



CITY OF WACO

Purchasing Services
 Post Office Box 2570
 Waco, Texas 76702-2570
 Phone: 254-750-8405
 Fax: 254-750-8063
KaseyG@wacotx.gov
www.waco-texas.com

Date: 10/25/2022
RFP No: 2022-084
Commodity: Cameron Park Zoo Education Center & Vet Hospital
Purchasing Agent: Mr. Kasey Gamblin

Closing Time: 2:00 P.M. CST, Friday, November 18, 2022
Opening Time: 2:01 P.M. CST, Friday, November 18, 2022

RFP Opening Location: Operations Center, Purchasing Services Office, 1415 N. 4th St.,
 Waco, TX 76707

Addendum No: 1

The above-mentioned RFP invitation has been changed in the following manner. **Sign and return addendum to the Purchasing Office by the closing time and date with your RFP response.** Returning this page signed by your authorized agent will serve to acknowledge this change. All other requirements of the invitation remain unchanged. If you have any questions, please call or stop by the Purchasing Office at the above address.

Firm: _____

Address _____

Signature of Person

Authorized to Sign Bid: _____

Signor's Name and Title

(print or type): _____

E-mail Address: _____

Date: _____ Telephone: _____ Fax: _____

Perkins&Will

Addendum #1

To: Bidders

Date of Issuance: 10.25.2022

From: Perkins&Will

Project Name: Cameron Park Zoo: Education Center & Vet Hospital

Owner: City of Waco

Project Number: 185236.000

☒ Architect ☒ Owner ☐ Contractor ☐ Field ☐ Consultant ☒ Other (explain): Bidders

This is an Addendum providing information for Bidder's incorporation into bids. The documents listed below provide additions, deletions, clarifications, or corrections to originally issued documents and are intended to replace or supplement original documents.

Description:

Civil: 4 sheets

C1.1: Domestic water meter vault removed from scope of project

C1.2: Domestic water meter vault removed from scope of project

C1.3: Domestic water meter vault removed from scope of project

C2.1: Domestic water meter vault removed from scope of project

Architecture: 3 sheets

A01-01: Domestic water meter vault removed from scope of project

A10-01: Clarification provided for catering prep 132 sink responsibility and grease interceptor requirements.

A17-01: Clarification provided for catering prep 132 sink responsibility and grease interceptor requirements.

Structure: 1 sheet

S60-10: Clarification provided for restroom countertop support

1001 McKinney Street, Suite 1300
Houston, Texas 77002

www.perkinswill.com

Perkins&Will

Addendum

Cameron Park Zoo: Education Center & Vet Hospital

Date: 10/25/2022

Plumbing: 4 sheets

P10-01: Clarification provided for grease interceptor requirements in Catering prep 132

P61-50: Clarification provided for grease interceptor requirements in Catering prep 132. Clarification provided for underfloor piping support requirements.

P62-01: Clarification provided for grease interceptor requirements.

PU10-01: Modifications to accommodate future grease interceptor. Modifications to coordinate with structural grade beams.

Attachments:

(12) Drawing sheets, listed above

(1) Specification section: 22 14 00 Grease Waste and Vent System

End of Addendum

PROJECT MANUAL

Addendum #1

25 October 2022

CAMERON PARK ZOO EDUCATION CENTER & VET HOSPITAL

WACO, TEXAS

Perkins&Will Project Number: 185236.000

Perkins&Will

1001 McKinney St., Suite 1300 Houston, Texas 77002 | 713.366.4000

Cameron Park Zoo: Education Center & Vet Hospital
Waco, Texas
Addendum #1

Perkins&Will
185236.000
25 October 2022

DOCUMENT 00 01 07

PROFESSIONAL SEALS PAGE

The following Specification Sections have been prepared by or under the direct supervision of the Mechanical Engineer:

MECHANICAL ENGINEER
Affiliated Engineers, Inc.
One Greenway Plaza #150
Houston, Texas 77046

SPECIFICATIONS

DIVISION 22 – PLUMBING

22 14 00 Grease Waste and Vent System



END OF DOCUMENT

PROFESSIONAL SEALS PAGE
00 01 07 - 1

Cameron Park Zoo: Education Center & Vet Hospital
Waco, Texas
Issue for Bid and Permit
Addendum #1

Perkins&Will
185236.000
01 April 2022
25 October 2022

DOCUMENT 00 01 10

TABLE OF CONTENTS

INDEX OF ISSUES

Addendum #1	25 October 2022
Issue for Bid and Permit	01 April 2022
95% CD Owner Review.....	11 March 2022
50% Construction Documents	16 February 2022

<u>NUMBER</u>	<u>TITLE</u>	<u>ISSUE DATE</u>
---------------	--------------	-------------------

VOLUME 1 OF 2

INTRODUCTORY INFORMATION

00 01 01	Title Page.....	01 Apr 22
00 01 07	Professional Seals Pages	25 Oct 22
00 01 10	Table of Contents	25 Oct 22

PROCUREMENT AND CONTRACTING REQUIREMENTS GROUP

DIVISION 00 – PROCUREMENT AND CONTRACTING REQUIREMENTS

PROCUREMENT REQUIREMENTS

00 26 00	Procurement Substitution Procedures.....	01 Apr 22
00 31 32	Geotechnical Data	01 Apr 22
	Geotechnical Report	28 Oct 21
	Soil and Groundwater Management Plan ...	09 Sep 22

CONTRACTING REQUIREMENTS

00 52 13	Standard Form of Agreement between Owner and Contractor <i>by reference only, document is not bound in the Project Manual</i>
00 72 13	General Conditions of the Contract for Construction <i>by reference only, document is not bound in the Project Manual</i>

SPECIFICATIONS GROUP

GENERAL REQUIREMENTS SUBGROUP

DIVISION 01 – GENERAL REQUIREMENTS

01 10 00	Summary	01 Apr 22
01 22 00	Unit Prices.....	01 Apr 22
01 23 00	Alternates	01 Apr 22
01 25 00	Substitution Procedures	01 Apr 22

TABLE OF CONTENTS

00 01 10 - 1

Cameron Park Zoo: Education Center & Vet Hospital
Waco, Texas
Issue for Bid and Permit
Addendum #1

Perkins&Will
185236.000
01 April 2022
25 October 2022

SECTION NUMBER	SECTION TITLE	ISSUE DATE
	Substitution Request Form	
01 26 00	Contract Modification Procedures.....	01 Apr 22
01 29 00	Payment Procedures	01 Apr 22
01 31 00	Project Management and Coordination	01 Apr 22
01 32 00	Construction Progress Documentation.....	01 Apr 22
01 32 33	Photographic Documentation	01 Apr 22
01 33 00	Submittal Procedures.....	01 Apr 22
	Electronic File Transfer Agreement Form	
01 40 00	Quality Requirements	01 Apr 22
01 42 00	References	01 Apr 22
01 50 00	Temporary Facilities and Controls.....	01 Apr 22
01 58 13	Temporary Project Identification Sign	01 Apr 22
01 60 00	Product Requirements.....	01 Apr 22
01 73 00	Execution	01 Apr 22
01 73 29	Cutting and Patching	01 Apr 22
01 77 00	Closeout Procedures	01 Apr 22
01 78 23	Operation and Maintenance Data.....	01 Apr 22
01 78 39	Project Record Documents.....	01 Apr 22
01 79 00	Demonstration and Training	01 Apr 22

FACILITY CONSTRUCTION SUBGROUP

DIVISION 02 – EXISTING CONDITIONS

02 41 19	Selective Demolition	01 Apr 22
----------	----------------------------	-----------

DIVISION 03 – CONCRETE

03 10 00	Concrete Forming and Accessories.....	01 Apr 22
03 15 26	Under-Slab Sheet Vapor Barrier	01 Apr 22
03 20 00	Concrete Reinforcing.....	01 Apr 22
03 30 00	Cast-in-Place Concrete.....	01 Apr 22
03 54 16	Cement-Based Underlayment.....	01 Apr 22

DIVISION 04 – MASONRY

04 20 00	Unit Masonry	01 Apr 22
04 22 00	Concrete Unit Masonry.....	01 Apr 22

DIVISION 05 – METALS

05 12 00	Structural Steel Framing	01 Apr 22
05 40 00	Cold-Formed Metal Framing.....	01 Apr 22
05 50 00	Metal Fabrications	01 Apr 22
05 52 14	Aluminum Pipe and Tube Railings.....	01 Apr 22

DIVISION 06 – WOOD, PLASTICS, AND COMPOSITES

06 10 53	Miscellaneous Carpentry.....	01 Apr 22
06 16 36	Plywood Sheathing	01 Apr 22

Cameron Park Zoo: Education Center & Vet Hospital
Waco, Texas
Issue for Bid and Permit
Addendum #1

Perkins&Will
185236.000
01 April 2022
25 October 2022

SECTION NUMBER	SECTION TITLE	ISSUE DATE
06 16 43	Gypsum Sheathing	01 Apr 22
06 18 00	Glue-Laminated Construction	01 Apr 22
06 40 23	Interior Architectural Woodwork	01 Apr 22
06 41 16	Plastic-Laminate-Clad Architectural Cabinets	01 Apr 22
06 61 16	Solid Surfacing Countertops / Fabrications	01 Apr 22
06 83 16	Fiberglass Reinforced Plastic Paneling	01 Apr 22
DIVISION 07 – THERMAL AND MOISTURE PROTECTION		
07 14 16	Cold Fluid Applied Waterproofing	01 Apr 22
07 21 00	Thermal Insulation	01 Apr 22
07 22 19	Sloped Roof Deck Insulation for SS Metal Roofs	01 Apr 22
07 27 26	Fluid-Applied Membrane Air Barriers	01 Apr 22
07 41 13	Standing Seam Metal Roof / Wall Panels	01 Apr 22
07 54 23	Thermoplastic-Polyolefin (TPO) Roofing	01 Apr 22
07 62 00	Sheet Metal Flashing and trim	01 Apr 22
07 65 26	Self-Adhering Sheet Flashing	01 Apr 22
07 71 00	Roof Specialties	01 Apr 22
07 84 13	Penetration Firestopping	01 Apr 22
07 84 43	Joint Firestopping	01 Apr 22
07 92 00	Joint Sealants	01 Apr 22
07 92 19	Acoustical Joint Sealants	01 Apr 22
DIVISION 08 – OPENINGS		
08 11 13	Hollow Metal Doors and Frames	01 Apr 22
08 12 19	Interior Aluminum Frames	01 Apr 22
08 14 16	Flush Wood Doors	01 Apr 22
08 31 13	Access Doors and Frames	01 Apr 22
08 32 20	Top Hung Sliding Door System	01 Apr 22
08 41 13	Aluminum-Framed Entrances and Storefronts ..	01 Apr 22
08 44 13	Glazed Aluminum Curtain Walls	01 Apr 22
08 44 33	Sloped Glazing Assemblies	01 Apr 22
08 62 23	Tubular Skylights	01 Apr 22
08 63 00	Metal-Framed Skylights	01 Apr 22
08 71 00	Door Hardware	01 Apr 22
08 71 13	Automatic Door Operators	01 Apr 22
08 80 00	Glazing	01 Apr 22
08 81 13	Decorative Glass	01 Apr 22
08 87 33	Glazing Surface Films	01 Apr 22
08 91 19	Fixed Louvers	01 Apr 22
DIVISION 09 – FINISHES		
09 05 61.13	Moisture Vapor Emission Control	01 Apr 22
09 22 16	Non-Structural Metal Framing	01 Apr 22
09 29 00	Gypsum Board	01 Apr 22
09 30 13	Ceramic Tiling	01 Apr 22

Cameron Park Zoo: Education Center & Vet Hospital
Waco, Texas
~~Issue for Bid and Permit~~
Addendum #1

Perkins&Will
185236.000
01 April 2022
25 October 2022

SECTION NUMBER	SECTION TITLE	ISSUE DATE
09 51 13	Acoustical Panel Ceilings	01 Apr 22
09 61 16	Concrete Floor Sealing	01 Apr 22
09 65 13	Resilient Base and Accessories	01 Apr 22
09 65 18	Resilient Sheet Rubber Flooring	01 Apr 22
09 65 19	Resilient Tile Flooring	01 Apr 22
09 67 23	Resinous Flooring	01 Apr 22
09 68 13	Tile Carpeting	01 Apr 22
09 84 33	Sound Absorbing Wall Units	01 Apr 22
09 91 00	Painting	01 Apr 22
09 93 00	Staining and Transparent Finishing	01 Apr 22
09 96 00	High-Performance Coatings	01 Apr 22

DIVISION 10 – SPECIALTIES

10 14 23	Panel Signage	01 Apr 22
10 21 13	Plastic (HDPE) Toilet Compartments	01 Apr 22
10 22 39	Folding Panel Partitions	01 Apr 22
10 26 00	Wall Protection	01 Apr 22
10 28 13	Toilet Accessories	01 Apr 22
10 44 00	Fire Protection Specialties	01 Apr 22
10 51 13	Metal Lockers	01 Apr 22

DIVISION 11 – EQUIPMENT

11 53 00	Laboratory Equipment	01 Apr 22
----------	----------------------------	-----------

DIVISION 12 – FURNISHINGS

12 24 13	Roller Window Shades	01 Apr 22
12 35 53.13	Metal Laboratory Casework	01 Apr 22

DIVISION 13 – SPECIAL CONSTRUCTION

13 18 50	Animal Caging	01 Apr 22
13 21 26	Cold Storage Rooms	01 Apr 22

DIVISION 14 – CONVEYING SYSTEMS – NOT USED

DIVISIONS 15 – 19 – NOT USED

VOLUME 2 OF 2

INTRODUCTORY INFORMATION

00 01 01	Title Page	01 Apr 22
00 01 07	Professional Seals Pages	01 Apr 22
00 01 10	Table of Contents	01 Apr 22

Cameron Park Zoo: Education Center & Vet Hospital
Waco, Texas
Issue for Bid and Permit
Addendum #1

Perkins&Will
185236.000
01 April 2022
25 October 2022

SECTION NUMBER	SECTION TITLE	ISSUE DATE
-------------------	------------------	---------------

FACILITY SERVICES SUBGROUP

DIVISION 20 – GENERAL MECHANICAL

20 00 00	General Mechanical Requirements	01 Apr 22
20 05 13	Motors	01 Apr 22
20 05 14	Variable Frequency Drive (VFD) System	01 Apr 22
20 05 20	Excavation and Backfill	01 Apr 22
20 05 29	Piping and Equipment Supporting Devices	01 Apr 22
20 05 53	Mechanical Systems Identification	01 Apr 22
20 07 00	Mechanical Systems Insulation.....	01 Apr 22

DIVISION 21 – FIRE SUPPRESSION

21 00 00	General Fire Suppression Requirements	01 Apr 22
21 13 14	Automatic Fire Sprinkler System	01 Apr 22

DIVISION 22 – PLUMBING

22 00 00	General Plumbing Requirements.....	01 Apr 22
22 05 94	Domestic Water Systems Balance.....	01 Apr 22
22 11 18	Water Distribution System.....	01 Apr 22
22 13 14	Sanitary Waste and Storm Drainage Systems ...	01 Apr 22
22 14 00	Grease Waste and Vent System Addendum #1	25 Oct 22
22 21 14	Plumbing Specialties.....	01 Apr 22
22 33 14	Water Heating Equipment.....	01 Apr 22
22 40 00	Plumbing Fixtures	01 Apr 22
22 62 14	Laboratory Vacuum Piping System	01 Apr 22

DIVISION 23 – HEATING, VENTILATING, AND AIR CONDITIONING (HVAC)

23 00 00	General HVAC Requirements.....	01 Apr 22
23 05 50	Vibration Isolation	01 Apr 22
23 05 95	Air Systems Testing, Adjusting, and Balancing ..	01 Apr 22
23 09 03	Control Instrumentation	01 Apr 22
23 09 23	Direct Digital Controllers and Networks	01 Apr 22
23 09 93	Control Sequences.....	01 Apr 22
23 21 16	Pipe and Pipe Fittings	01 Apr 22
23 23 14	Refrigeration Systems.....	01 Apr 22
23 31 14	Ductwork	01 Apr 22
23 33 14	Ductwork Specialties	01 Apr 22
23 34 00	Fans	01 Apr 22
23 36 00	Air Terminal Devices.....	01 Apr 22
23 37 13	Diffusers, Registers, and Grilles.....	01 Apr 22

Cameron Park Zoo: Education Center & Vet Hospital
Waco, Texas
Issue for Bid and Permit
Addendum #1

Perkins&Will
185236.000
01 April 2022
25 October 2022

SECTION NUMBER	SECTION TITLE	ISSUE DATE
23 41 14	Filters	01 Apr 22
23 74 00	Packaged Rooftop Units.....	01 Apr 22
23 81 27	Variable Refrigerant Flow System Equipment	01 Apr 22

DIVISIONS 24 – 25 – NOT USED

DIVISION 26 – ELECTRICAL

26 00 00	General Electrical Requirements	01 Apr 22
26 01 26	Maintenance Testing of Electrical Systems	01 Apr 22
26 01 91	Electrical Systems Commissioning Requirements	01 Apr 22
26 05 16	Owner-Furnished Equipment.....	01 Apr 22
26 05 19	Low-Voltage Electrical Power Conductors and Cables	01 Apr 22
26 05 26	Grounding and Bonding for Electrical Systems ..	01 Apr 22
26 05 29	Hangers and Supports for Electrical Systems	01 Apr 22
26 05 33	Raceway and Boxes for Electrical Systems.....	01 Apr 22
26 05 33.13	Surface Raceway System	01 Apr 22
26 05 43	Underground Ducts and Raceways for Electrical Systems	01 Apr 22
26 05 43.13	Excavation and Backfill	01 Apr 22
26 05 43.19	Manholes and Hardware	01 Apr 22
26 05 53	Electrical Systems Identification.....	01 Apr 22
26 05 73	Power System Studies	01 Apr 22
26 05 93	Electrical Systems Firestopping	01 Apr 22
26 08 12	Power Distribution Acceptance Tests.....	01 Apr 22
26 08 13	Power Distribution Acceptance Test Tables	01 Apr 22
26 09 23	Lighting Control Devices.....	01 Apr 22
26 22 00	Low-Voltage Transformers.....	01 Apr 22
26 24 16.13	Lighting and Appliance Panelboards.....	01 Apr 22
26 24 16.16	Distribution Panelboards	01 Apr 22
26 27 13	Electrical Metering	01 Apr 22
26 27 26	Wiring Devices.....	01 Apr 22
26 28 13	Fuses.....	01 Apr 22
26 28 16	Enclosed Switches and Circuit Breakers.....	01 Apr 22
26 32 13	Engine Generators.....	01 Apr 22
23 36 23	Automatic Transfer Switches.....	01 Apr 22
26 41 13	Lightning Protection for Structures	01 Apr 22
26 43 00	Surge Protective Devices.....	01 Apr 22
26 50 00	Lighting	01 Apr 22

Cameron Park Zoo: Education Center & Vet Hospital
Waco, Texas
Issue for Bid and Permit
Addendum #1

Perkins&Will
185236.000
01 April 2022
25 October 2022

SECTION NUMBER	SECTION TITLE	ISSUE DATE
-------------------	------------------	---------------

DIVISION 27 – COMMUNICATIONS

27 00 00	General Communications Requirements	01 Apr 22
27 05 26	Grounding and Bonding for Communications Systems.....	01 Apr 22
27 05 28.29	Hangers and Supports for Communications Systems.....	01 Apr 22
27 05 28.33	Raceway and Boxes for Communications Systems.....	01 Apr 22
27 05 28.36	Cable Trays for Communications Systems ..	01 Apr 22
27 05 28.39	Surface Raceways for Communications Systems.....	01 Apr 22
27 05 53	Communications Systems Identification	01 Apr 22
27 10 00	Structured Cabling	01 Apr 22
27 11 00	Communications Equipment Room Fittings	01 Apr 22
27 13 00	Communications Backbone Cabling.....	01 Apr 22
27 15 00	Communications Horizontal Cabling.....	01 Apr 22
27 16 00	Communications Connecting Cords, Devices and Adapters	01 Apr 22

DIVISION 28 – ELECTRONIC SAFETY AND SECURITY

28 00 00	General Electronic Safety and Security Requirements	01 Apr 22
28 10 00	Electronic Access Control.....	01 Apr 22
28 20 00	Video Surveillance.....	01 Apr 22
28 31 13	Fire Detection and Alarm Systems.....	01 Apr 22

DIVISION 29 – NOT USED

SITE AND INFRASTRUCTURE SUBGROUP

DIVISION 30 – NOT USED

DIVISION 31 – EARTHWORK

31 31 16	Termite Control.....	01 Apr 22
31 63 29	Drilled Concrete Piers and Shafts.....	01 Apr 22

Reference City of Waco Standard Civil Specifications for Construction:
<https://www.waco-texas.com/engineering-specifications.asp#gsc.tab=0>

DIVISION 32 – EXTERIOR IMPROVEMENTS

32 31 29	Wood Fences and Gates	01 Apr 22
----------	-----------------------------	-----------

Reference City of Waco Standard Civil Specifications for Construction:
<https://www.waco-texas.com/engineering-specifications.asp#gsc.tab=0>

Cameron Park Zoo: Education Center & Vet Hospital
 Waco, Texas
 Issue for Bid and Permit
 Addendum #1

Perkins&Will
 185236.000
 01 April 2022
 25 October 2022

SECTION NUMBER	SECTION TITLE	ISSUE DATE
-------------------	------------------	---------------

DIVISION 33 – UTILITIES

Reference City of Waco Standard Civil Specifications for Construction:
<https://www.waco-texas.com/engineering-specifications.asp#gsc.tab=0>

END OF TABLE OF CONTENTS

Cameron Park Zoo: Education Center & Vet Hospital
Waco, Texas
Addendum #1

Perkins&Will
185236.000
25 October 2022

SECTION 22 14 00

GREASE WASTE AND VENT SYSTEM

PART 1 - GENERAL

1.1 DESCRIPTION

- A. This Section includes materials and methods for grease waste and vent piping within building and including piping to point of use grease interceptor inside building.

1.2 RELATED WORK

- A. Section 20 0553 - Mechanical Systems Identification
- B. Section 22 2114 - Plumbing Specialties
- C. Section 22 4000 - Plumbing Fixtures

1.3 REFERENCE

- A. Work under this Section is subject to requirements of Contract Documents including General Conditions, Supplementary Conditions, and sections under Division 01 General Requirements.

1.4 QUALITY ASSURANCE

- A. Order piping with each length marked with manufacturer's name or trademark and type of pipe; with each shipping unit marked with purchase order number, metal or alloy designation, temper, size, and supplier's name.
- B. Installed material not meeting specification requirements must be replaced with material that meets these specifications without additional cost to Owner.

1.5 DELIVERY, STORAGE, AND HANDLING

- A. Promptly inspect shipments to ensure material is undamaged and complies with Specifications.
- B. Cover pipe to prevent corrosion or deterioration while allowing sufficient ventilation to avoid condensation. Do not store materials directly on grade. Protect pipe, tube, and fitting ends from damage. End caps shall remain in place. Protect fittings by storage inside or by durable, waterproof, above ground packaging.
- C. Offsite storage agreements will not relieve Contractor from using proper storage techniques.
- D. Storage and protection methods must allow inspection to verify products.

1.6 SUBMITTALS

- A. Manufacturer's technical data for the following:
 - 1. Pipe and fittings
 - 2. Joints

Cameron Park Zoo: Education Center & Vet Hospital
Waco, Texas
Addendum #1

Perkins&Will
185236.000
25 October 2022

3. Cleanouts
4. Traps
5. Grease Interceptor

PART 2 - PRODUCTS

2.1 MATERIALS

- A. Materials herein specified shall be new, unless otherwise noted.

2.2 PIPE, FITTINGS, AND JOINTS

- A. Interior Above Ground (Vent Pipe):

1. Cast Iron
 - a. Pipe: Hubless cast iron pipe, ASTM A-888, CISPI 301, NSF certified with material test reports from marked with collective trademark of Cast Iron Soil Pipe Institute or receive prior approval by Engineer
 - b. Fittings: Hubless cast iron fittings, ASTM A-888, CISPI 301, NSF certified with material test reports from marked with collective trademark of Cast Iron Soil Pipe Institute or receive prior approval by Engineer.
 - c. Joints: Heavyweight Couplings: No-hub couplings with (0.060") thick stainless-steel clamps, FM 1680 Class 1, ASTM Standard C-1540 Mission Heavyweight, Husky Series 4000, Ideal Tridon "HD", or Clamp-All Hi-Torq 125.

- B. Adaptor Couplings for Joining Dissimilar Pipe Materials:

1. Acceptable Manufacturers: Fernco, Mission
2. (1" through 6") diameter: Fernco Proflex 3000 Series shielded coupling with neoprene gasket, stainless steel shield, and stainless-steel clamping bands. Adaptor couplings shall be specifically designed for pipe materials being joined.
3. (8" through 10") diameter: Fernco 1000 Series flexible coupling with elastomeric PVC or neoprene gasket and stainless-steel clamping bands. Adaptor couplings shall be specifically designed for pipe materials being joined.

2.3 CLEANOUTS

- A. Blucher, Josam, Smith, or Zurn, equal to number listed in Drains and Cleanout Schedule.
- B. Cleanout material shall be similar to pipe material.

2.4 TRAPS

- A. Same material as pipe or fittings unless specified with fixtures. Refer to Section 22 4000 - Plumbing Fixtures. Provide (17 ga) brass, chrome plated traps for exposed traps.

2.5 POINT OF USE HYDO-MECHANICAL GREASE INTERCEPTOR (OFOI)

- A. Acceptable Manufacturers: Jay R. Smith MGF. Co., Zurn, and MiFab
- B. Description: Steel interceptor with gray duco coating inside and outside with flow control fitting. Grease interceptor will be floor mounted and owner furnished, owner installed

Cameron Park Zoo: Education Center & Vet Hospital
Waco, Texas
Addendum #1

Perkins&Will
185236.000
25 October 2022

- C. Basis of design is JR Smith model # 8025 capable of accepting 25 gpm and holding 50 lbs of grease.

PART 3 - EXECUTION

3.1 INSTALLATION - GENERAL

- A. Install pipe and fittings in accordance with reference standards, manufacturer's recommendations, and recognized industry practices.
- B. Provide rigid bracing to resist movement of upstream pipe for horizontal pipes (4") and larger with changes in direction greater than 45 degrees.
- C. Avoid cleanout plugs in ceiling cavities. Where cleanouts are required, extend pipe to floor cleanouts in slab above.
- D. Connect piping to fixtures, each piece of equipment, and drains. Install required piping as shown on drawings.
- E. Grade horizontal lines with minimum of (1/8" per ft), except piping (2") diameter or smaller which shall be run at (1/4" per ft) slope.
- F. Grade horizontal lines with minimum of (1/4" per ft), except piping (4") diameter or larger which may be run at (1/8" per ft) slope with approval of local authority.
- G. Install piping parallel with building lines and at heights, which do not obstruct any portion of window, doorway, stairway, or passageway, except, as may be shown on plans. Install overhead piping as high as possible.
- H. Grade vent pipe for complete drainage by gravity to soil or waste pipes. Vent terminations shall be set true and level. Locate vent piping at least (10 ft) away from window, door or intake openings. Coordinate closely with roofing contractor to prevent damage to roofing membrane. Flashing shall be in accordance with requirements of roofing manufacturer.
- I. Where interferences develop, offset, or reroute piping as required to clear interferences. Coordinate locations of plumbing piping with piping, ductwork, conduit, and equipment of other trades to allow sufficient clearances. Consult drawings for exact location of pipe spaces, ceiling heights, door and window openings, or other architectural details before installing piping.
- J. Provide protective sleeve covering of elastomeric pipe insulation, where piping and/or fittings are embedded in masonry or concrete.
- K. Maintain piping in clean condition internally during construction.
- L. Mitered ells, notched tees, and orange peel reducers are not allowed. Bushings are not allowed on threaded piping.
- M. Do not route piping through transformer vaults or above transformers, panelboards, or switchboards, including required service space for this equipment, unless piping is serving this equipment.
- N. Set cleanouts true and level and protect properly throughout construction.

Cameron Park Zoo: Education Center & Vet Hospital
Waco, Texas
Addendum #1

Perkins&Will
185236.000
25 October 2022

- O. Set floor drains true and level and protect properly throughout construction. Weep holes shall be filled with removable material and kept free from concrete and other debris during construction. Weep holes shall be cleaned out for final working order. Provide safing for floor drains installed in elevated slabs.
- P. Provide plugs or caps for pipe openings during construction to prevent debris from entering pipe. Temporary plug shall be plastic cap or equivalent.

3.2 UNDERGROUND WARNING TAPE

- A. Provide warning tape for exterior buried sewers per Section 20 0553.

3.3 STAINLESS STEEL PIPE

- A. Install stainless steel pipe and fittings as recommended by the manufacturer.
- B. Clean pipe end, bell, gasket seat and gasket of dirt or debris. Coat end of pipe and gasket with gasket lubricant. Use adhesive lubricant per manufacturers' recommendations on all piping larger than 4". Ensure pipe is supported off ground so lubricant does not pick up dirt. Push spigot end into end of gasket bell with levered pipe joining tool recommended by pipe manufacturer. Insert to fully seated position or to reference mark on pipe.
- C. Support piping at every coupling and at base of all stacks. Locate hanger within (18") of coupling.
- D. Installations with multiple joints within a (4 ft) developed length shall be supported at every second joint.
- E. Secure the base of risers with thrust restraints to prevent joint separation.
- F. Provide restraints for piping (5") and larger at all changes in direction and at all pipe size changes greater than 2 pipe sizes.

3.4 CAST IRON PIPE

- A. Install cast iron pipe and fittings as recommended by CISPI in their publication "Installation of Cast Iron Soil Pipe and Fittings".
- B. No-hub Piping: Place gasket on end of one pipe or fitting and clamp assembly on end of other pipe or fitting. Firmly seat pipe or fittings ends against integrally molded shoulder inside neoprene gasket. Slide clamp assembly into position over gasket. Tighten fasteners to manufacturer's recommended torque.
- C. Support piping at every coupling and at base of all stacks. Locate hanger within (18") of coupling.
- D. Installations with multiple joints within a (4 ft) developed length shall be supported at every second joint.
- E. Provide restraints for piping (5") and larger at all changes in direction and at all pipe size changes greater than 2 pipe sizes.
- F. Brace horizontal piping (5") and larger to prevent horizontal movement. Install bracing at every branch connection and every change of direction in accordance with CISPI recommendations.

Cameron Park Zoo: Education Center & Vet Hospital
Waco, Texas
Addendum #1

Perkins&Will
185236.000
25 October 2022

3.5 THREADED PIPE

- A. Make joints for threaded pipe by cutting pipe square and reaming inside. Threads shall be cut so that end of pipe extends to shoulder of fitting.
- B. Exposed threads shall not exceed 3 in number and shall be painted with heavy coat of corrosion inhibiting material.
- C. Use only approved joint compounds, thread lubricant, or Teflon tape sparingly and only on outer threads.

3.6 TESTING

- A. Refer to Testing paragraph of Section 20 0000 - General Mechanical Requirements.
- B. Water test may be applied to system either in its entirety or in sections. Piping shall be tightly plugged and submitted to (10 ft) head of water located at highest point. Provide separate standpipe above highest point being tested or extend system to obtain required (10 ft) head of water. Head shall be maintained for at least 30 minutes before inspection starts.
- C. Defective work or material shall be replaced or repaired as necessary and inspection and test repeated. Repairs shall be made with new materials. No caulking of threaded joints or holes will be allowed.
- D. Do not backfill pipe until successfully tested.
- E. Testing with air will not be allowed.

END OF SECTION

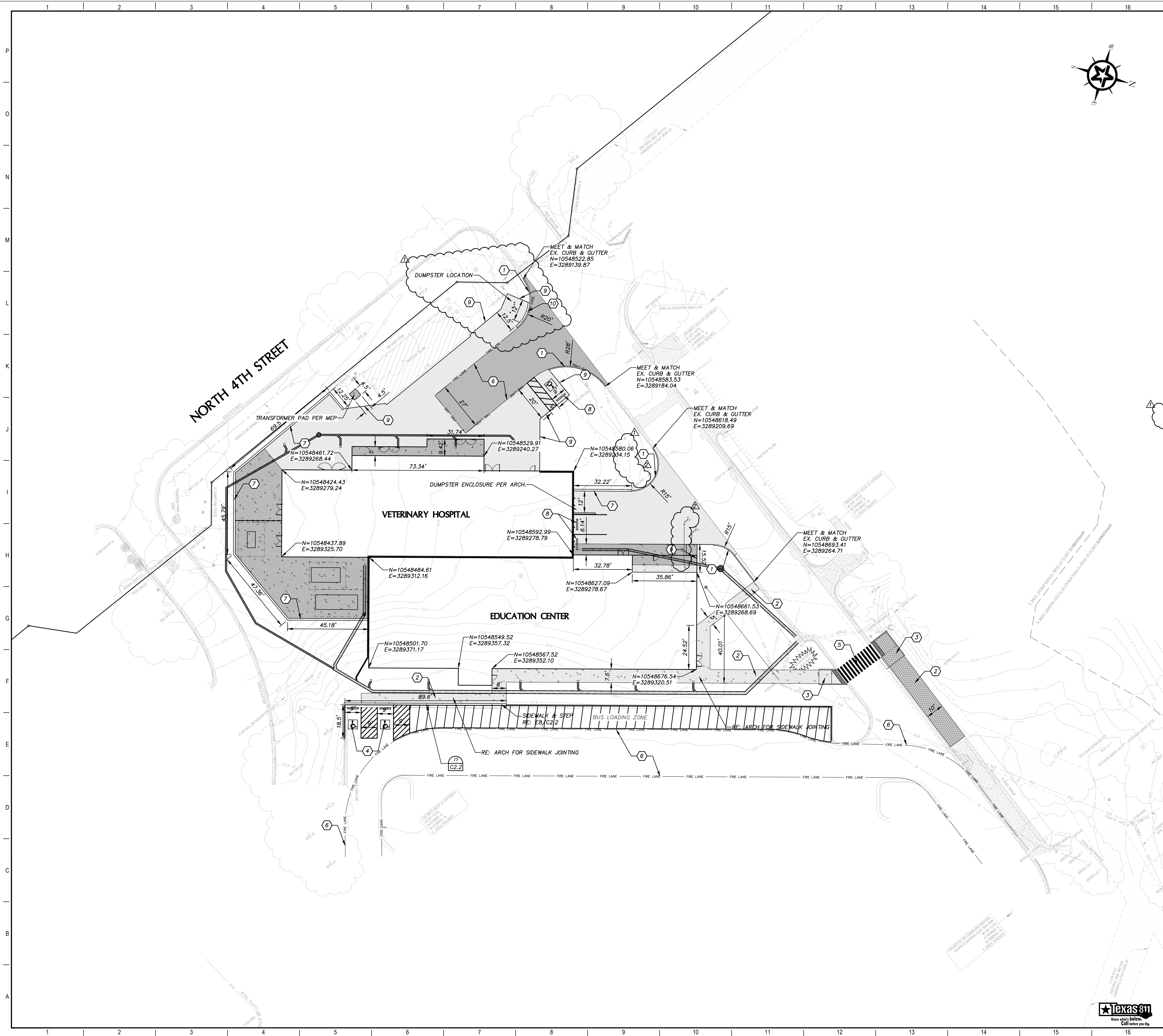

LEGEND

	CONCRETE SIDEWALK 5" THICK 3,000 PSI CONCRETE No. 3 REBAR @ 18" O.C.E.W. 12" SELECT FILL
	CONCRETE FLATWORK 5" THICK 3,000 PSI CONCRETE No. 3 REBAR @ 18" O.C.E.W. 12" SELECT FILL
	HEAVY DUTY CONCRETE PAVEMENT 6" THICK 4,000 PSI CONCRETE No. 4 REBAR @ 12" O.C.E.W. 6" CRUSHED LIMESTONE BASE
	LIGHT DUTY CONCRETE PAVEMENT 5" THICK 4,000 PSI CONCRETE No. 4 REBAR @ 12" O.C.E.W. 6" CRUSHED LIMESTONE BASE
	BRICK PATTERN CONC. SIDEWALK 5" THICK 3,000 PSI CONCRETE No. 3 REBAR @ 18" O.C.E.W. 12" SELECT FILL
	FIRE LANE
	FIRE LANE STRIPING

KEY NOTES

- 1 CURB AND GUTTER (TYP)
- 2 SIDEWALK
- 3 ADA RAMP
- 4 HANDICAP PARKING STRIPING (TYP)
- 5 (W)24"(SLD) - TY II (CROSSWALK)
- 6 FIRE LANE STRIPING (TYP)
- 7 RETAINING WALL
- 8 WHEEL STOP (RE:M8/C2.2)
- 9 THICKENED CONCRETE EDGE (RE:A11/C2.2)
- 10 RETAINING WALL @ DUMPSTER PAD (RE:A4/C2.2)

Perkins&Will

1001 McKinney

Houston, TX 77002
1713.366.4000
1713.326.3339
www.perkinswill.com

CONSULTANTS

CIVIL
WALKER PARTNERS, LLC
823 WASHINGTON AVENUE, SUITE 100,
WACO, TEXAS 76701STRUCTURAL
ENSIGHT HAYNES WHALEY
12803 SW FREEWAY, SUITE 603,
STAFFORD, TEXAS 77477MEP
AFFILIATED ENGINEERS, INC.
ONE GREENWAY PLAZA, SUITE 150,
HOUSTON, TEXAS 77046
LANDSCAPING

OWNER

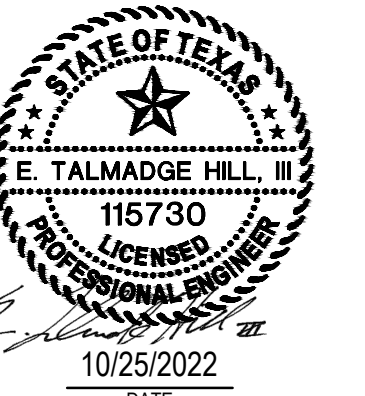
CITY OF WACO
P.O. BOX 2570, WACO, TX 76702

PROJECT

CAMERON PARK ZOO:
EDUCATION CENTER &
VET HOSPITAL1701 N. 4TH STREET
WACO, TX 76707CITY OF WACO
CAMERON PARK ZOOP.O. BOX 2570, WACO, TX
76702

KEYPLAN

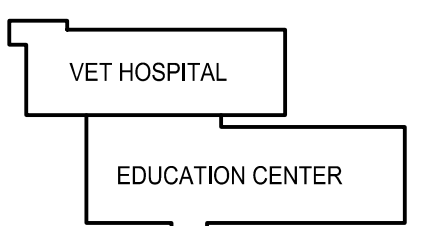
TRUE NORTH
ISSUE CHART

2	ADDENDUM #1	10/25/22
1	PERMIT RESPONSE - CIVIL	10/25/22
0	ISSUE	DATE
Job Number	185236.000	
TITLE		

OVERALL SITE
PLAN

SHEET NUMBER

C1.1

© 2022 Perkins and Will

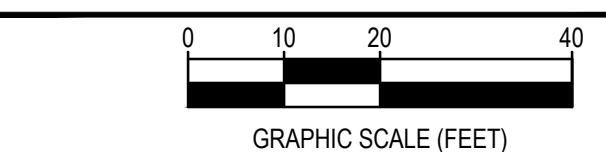

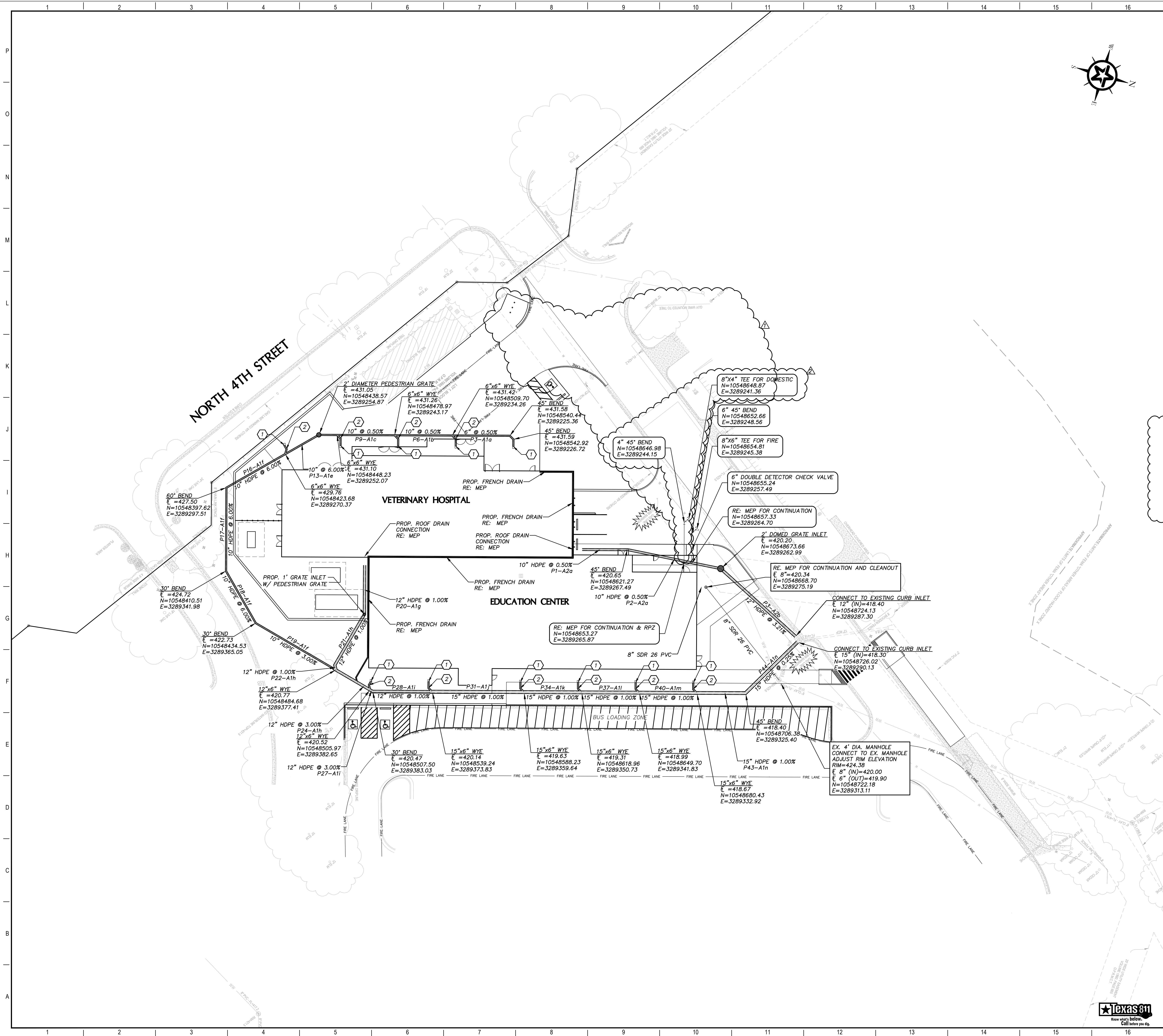

Perkins&Will

1001 McKinney

Houston, TX 77002
1713.366.4000
1713.326.3339
www.perkinswill.com

CONSULTANTS

CIVIL

WALKER PARTNERS, LLC
823 WASHINGTON AVENUE, SUITE 100,
WACO, TEXAS 76701

STRUCTURAL

ENSIGHT HAYNES WHALEY
12803 SW FREEWAY, SUITE 603,
STAFFORD, TEXAS 77477

MEP

AFFILIATED ENGINEERS, INC.
ONE GREENWAY PLAZA, SUITE 150,
HOUSTON, TEXAS 77046

LANDSCAPING

OWNER

CITY OF WACO
P.O. BOX 2570, WACO, TX 76702

PROJECT

CAMERON PARK ZOO:
EDUCATION CENTER &
VET HOSPITAL1701 N. 4TH STREET
WACO, TX 76707CITY OF WACO
CAMERON PARK ZOOP.O. BOX 2570, WACO, TX
76702

KEYPLAN

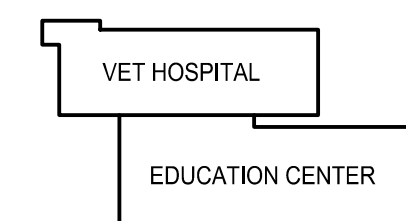

TRUE NORTH

ISSUE CHART

2	ADDENDUM #1	10/25/22
1	PERMIT RESPONSE, CO.	09/29/22
1	ISSUE	04/01/22
Job Number	185236.000	

TITLE

UTILITY PLAN

SHEET NUMBER

C1.2

© 2022 Perkins and Will

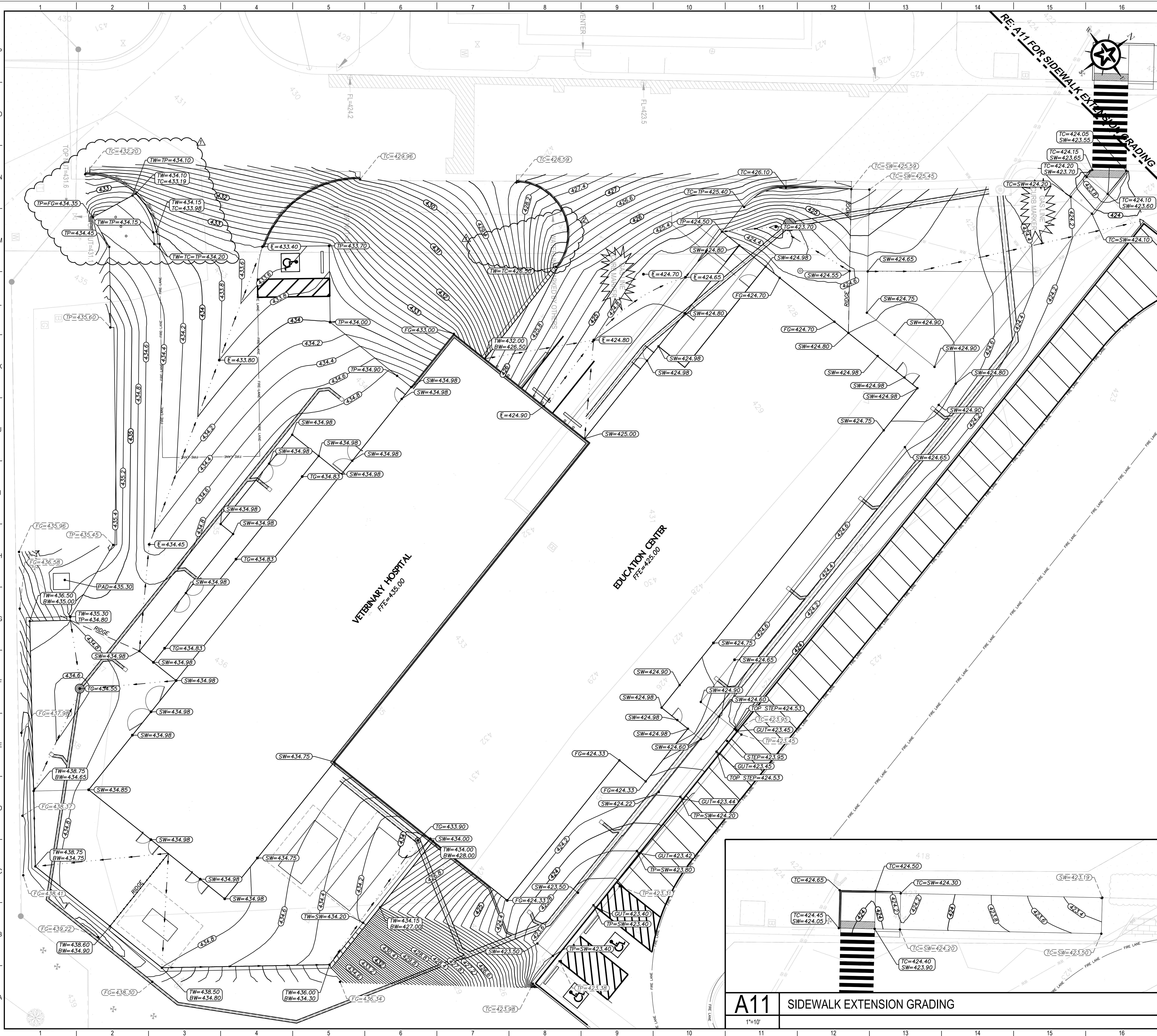

GRADING LEGEND

- x 520.79 EXISTING GRADE
 TP=519.64 PROPOSED GRADE
 TC=522.95 EXISTING GRADE - VERIFY
 --- EXISTING CONTOUR
 --- PROPOSED CONTOUR
 --- GRADE BREAK
 --- FLOWLINE
 TP TOP OF PAVEMENT
 TC TOP OF CURB
 TG TOP OF GRATE
 HP HIGH POINT
 LP LOW POINT

GRADING NOTES

- ALL ACCESSIBLE ROUTES, RAMPS, CURB RAMPS, AND ACCESSIBLE PARKING SPACES SHALL COMPLY WITH TEXAS ACCESSIBILITY STANDARDS (T.A.S.), LATEST EDITION.
- CROSS SLOPE ON ALL ACCESSIBLE ROUTES, RAMPS, AND CURB RAMPS SHALL NOT EXCEED 2%.
- SLOPES WITHIN ACCESSIBLE PARKING STALLS AND ACCESS AISLES SHALL NOT EXCEED 2% IN ANY DIRECTION.
- RUNNING SLOPE ON ALL ACCESSIBLE ROUTES SHALL NOT EXCEED 5%.
- RUNNING SLOPE ON RAMPS AND CURB RAMPS SHALL NOT EXCEED 8.33%. RAMPS (AS DISTINGUISHED FROM CURB RAMPS) SHALL NOT EXCEED 2.5 FEET IN ELEVATION CHANGE AND SHALL HAVE HANDRAILS IF ELEVATION CHANGE EXCEEDS 6 INCHES.
- LANDINGS SHALL BE PROVIDED AT THE TOP AND BOTTOM OF ALL RAMPS (MIN 5' LONG X RAMP WIDTH), STAIRS (MIN 5' LONG X STAIR WIDTH), CHANGES IN DIRECTION (MIN 5' X 5'), AND AT ALL ACCESSIBLE BUILDING EXITS (MIN 5' LONG X DOOR WIDTH). LANDINGS SLOPES SHALL NOT EXCEED 2% IN ANY DIRECTION.
- VERTICAL CHANGE IN GRADE SHALL BE LIMITED TO 1/4 INCH MAXIMUM AT DOORWAYS AND ALONG ACCESSIBLE ROUTES.
- OPENINGS WITHIN ACCESSIBLE ROUTES (I.E. STORM DRAIN GRATES) SHALL NOT EXCEED 1/2 INCH IN THE DOMINANT DIRECTION OF TRAVEL. ELONGATED OPENINGS SHALL BE PLACED SO THAT THE LONG DIMENSION IS PERPENDICULAR TO THE DOMINANT DIRECTION OF TRAVEL.
- CONTRACTOR SHALL VERIFY FORMWORK IN FIELD TO ENSURE THAT PROPOSED GRADES COMPLY WITH T.A.S. PRIOR TO PLACING PERMANENT FEATURES. NOTIFY ENGINEER OF ANY FIELD DISCREPANCIES THAT MAY REQUIRE REVISIONS.

CONTOUR NOTES

CONTOURS ARE SHOWN AT 0.2' INTERVALS

Perkins&Will

1001 McKinney
Houston, TX 77002
1713.366.4000
1713.526.3339
www.perkinswill.com

CONSULTANTS

CIVIL
WALKER PARTNERS, LLC
823 WASHINGTON AVENUE, SUITE 100,
WACO, TEXAS 76701
STRUCTURAL
ENSIGHT HAYNES WHALEY
12803 SW FREWAY, SUITE 603,
STAFFORD, TEXAS 77477
MEP
AFFILIATED ENGINEERS, INC.
ONE GREENWAY PLAZA, SUITE 150,
HOUSTON, TEXAS 77046
LANDSCAPING

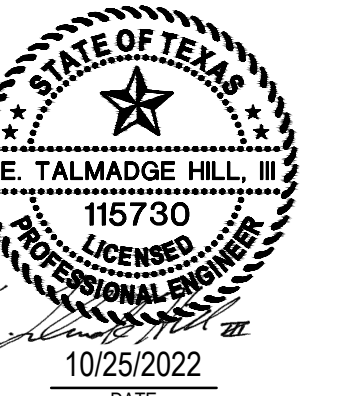

PROJECT



CAMERON PARK ZOO:
EDUCATION CENTER &
VET HOSPITAL

1701 N. 4TH STREET
WACO, TX 76707



CITY OF WACO
CAMERON PARK ZOO

P.O. BOX 2570, WACO, TX
76702

KEYPLAN

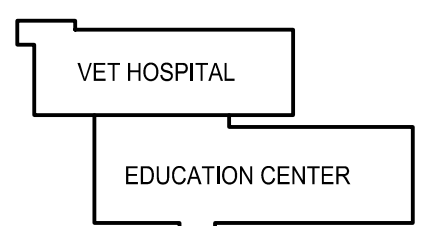

ISSUE CHART

NO.	DESCRIPTION	DATE
1	ISSUE	10/25/2022
2	REVISION	10/25/2022
3	REVISION	10/25/2022
4	REVISION	10/25/2022
5	REVISION	10/25/2022
6	REVISION	10/25/2022
7	REVISION	10/25/2022
8	REVISION	10/25/2022
9	REVISION	10/25/2022
10	REVISION	10/25/2022
11	REVISION	10/25/2022
12	REVISION	10/25/2022
13	REVISION	10/25/2022
14	REVISION	10/25/2022
15	REVISION	10/25/2022
16	REVISION	10/25/2022
17	REVISION	10/25/2022
18	REVISION	10/25/2022
19	REVISION	10/25/2022
20	REVISION	10/25/2022
21	REVISION	10/25/2022
22	REVISION	10/25/2022
23	REVISION	10/25/2022
24	REVISION	10/25/2022
25	REVISION	10/25/2022
26	REVISION	10/25/2022
27	REVISION	10/25/2022
28	REVISION	10/25/2022
29	REVISION	10/25/2022
30	REVISION	10/25/2022
31	REVISION	10/25/2022
32	REVISION	10/25/2022
33	REVISION	10/25/2022
34	REVISION	10/25/2022
35	REVISION	10/25/2022
36	REVISION	10/25/2022
37	REVISION	10/25/2022
38	REVISION	10/25/2022
39	REVISION	10/25/2022
40	REVISION	10/25/2022
41	REVISION	10/25/2022
42	REVISION	10/25/2022
43	REVISION	10/25/2022
44	REVISION	10/25/2022
45	REVISION	10/25/2022
46	REVISION	10/25/2022
47	REVISION	10/25/2022
48	REVISION	10/25/2022
49	REVISION	10/25/2022
50	REVISION	10/25/2022
51	REVISION	10/25/2022
52	REVISION	10/25/2022
53	REVISION	10/25/2022
54	REVISION	10/25/2022
55	REVISION	10/25/2022
56	REVISION	10/25/2022
57	REVISION	10/25/2022
58	REVISION	10/25/2022
59	REVISION	10/25/2022
60	REVISION	10/25/2022
61	REVISION	10/25/2022
62	REVISION	10/25/2022
63	REVISION	10/25/2022
64	REVISION	10/25/2022
65	REVISION	10/25/2022
66	REVISION	10/25/2022
67	REVISION	10/25/2022
68	REVISION	10/25/2022
69	REVISION	10/25/2022
70	REVISION	10/25/2022
71	REVISION	10/25/2022
72	REVISION	10/25/2022
73	REVISION	10/25/2022
74	REVISION	10/25/2022
75	REVISION	10/25/2022
76	REVISION	10/25/2022
77	REVISION	10/25/2022
78	REVISION	10/25/2022
79	REVISION	10/25/2022
80	REVISION	10/25/2022
81	REVISION	10/25/2022
82	REVISION	10/25/2022
83	REVISION	10/25/2022
84	REVISION	10/25/2022
85	REVISION	10/25/2022
86	REVISION	10/25/2022
87	REVISION	10/25/2022
88	REVISION	10/25/2022
89	REVISION	10/25/2022
90	REVISION	10/25/2022
91	REVISION	10/25/2022
92	REVISION	10/25/2022
93	REVISION	10/25/2022
94	REVISION	10/25/2022
95	REVISION	10/25/2022
96	REVISION	10/25/2022
97	REVISION	10/25/2022
98	REVISION	10/25/2022
99	REVISION	10/25/2022
100	REVISION	10/25/2022

GRADING PLAN

SHEET NUMBER

C1.3



[illegible]

GENERAL NOTES	ARCHITECTURAL SITE PLAN LEGEND	NOTES BY NUMBER
1. REFER TO CIVIL, MECHANICAL, ELECTRICAL, AND PLUMBING SITE PLANS FOR UTILITY DETAILS.		<<< Indicates Sheet Keynote on Plan
2. REFER TO CIVIL SITE PLAN FOR DIMENSIONAL LAYOUTS AND GRADING PLANS. GRADING SHOWN ON ARCHITECTURAL SITE PLAN IS FOR REFERENCE ONLY.		1.1 PAD MOUNTED TRANSFORMER. RE: ELECTRICAL FOR ADDITIONAL INFORMATION
3. REFER TO STRUCTURAL DRAWINGS FOR RETAINING WALL DETAILS.		1.2 STEEL PIPE BOLLARD, PAINTED. RE: A02-01 FOR DETAILS
4. REFER TO OWNER PROVIDED SOIL AND GROUNDWATER MANAGEMENT PLAN FOR EARTHWORK REQUIREMENTS NOT CAPTURED IN THESE DOCUMENTS.		1.3 CONCRETE MOW STRIP, 1'-0" WIDE
		1.4 EXTENT OF BUILDING ROOF, ABOVE
		1.6 FIRE WATER VAULT, RE: CIVIL
		1.7 CONCRETE RETAINING WALL. RE: CIVIL FOR LOCATION AND STRUCTURE FOR DETAILS
		1.8 UTILITY EASEMENT, RE: CIVIL
		1.11 EXISTING WOODEN GATE TO REMAIN
		1.12 NEW SIDEWALK PAVING, RE: CIVIL FOR DETAILS
		1.14 OUTDOOR ANIMAL HOLDING CAGES, RE: A17 SERIES FOR DETAILS
		1.16 NEW HYDROSEED GRASS BY CONTRACTOR. ALL OTHER PLANTING, IRRIGATION, SITE FURNITURE AND SIGNAGE TO BE DESIGNED AND PROVIDED BY OWNER
		1.18 EDGE OF NEW PAVEMENT, RE: CIVIL
		1.19 WHEEL STOP, RE: CIVIL
		1.23 REFER TO CIVIL DRAWINGS FOR EXTENT OF PAVING WORK AT NEW BUS LOADING ZONE.
		1.24 BUILDING COLUMN, RE: STRUCTURAL FOR BASE CONNECTION DETAIL. RE: A10 SERIES FOR DETAILS
		1.25 CONCRETE RETAINING WALL WITH ALUMINUM RAILING SYSTEM MOUNTED TO TOP OF WALL.

	NEW CONCRETE SIDEWALK OR PAVING		AREA DEFINED TO RECEIVE CRUSHED GRANITE MOW STRIP AND INFILL LANDSCAPING.
	NEW BUILDING FOOTPRINT		
	DISTURBED CONSTRUCTION AREA TO RECEIVE NEW HYDROSEED GRASS BY CONTRACTOR, ALL OTHER LANDSCAPING BY OWNER.		
	PROPERTY LINE		
	EASEMENT, BUILDING SETBACK & R.O.W.		
	FIRE LANE		
	REQUIRED ACCESSIBLE PATH		
	NEW PARKING SPACE COUNT		

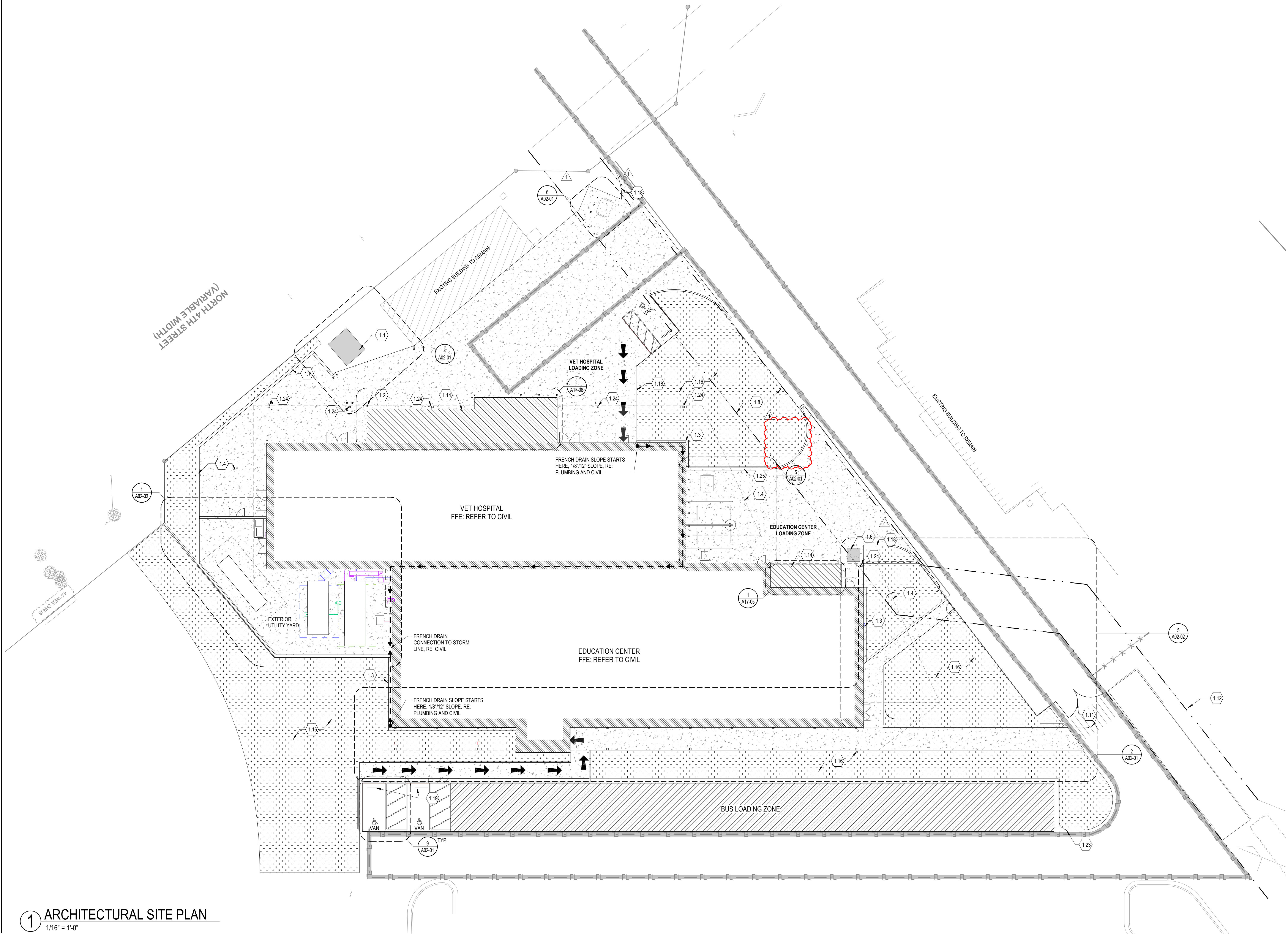

1 ARCHITECTURAL SITE PLAN
1/16" = 1'-0"

Perkins&Will

1001 McKinney
Suite 1300
Houston, TX 77002
1713.366.4000
1713.528.3339
www.perkinswill.com

CONSULTANTS

CIVIL
WALKER PARTNERS, LLC
823 WASHINGTON AVENUE, SUITE 100,
WACO, TEXAS 76701

STRUCTURAL
ENSIGHT HAYNES WHALEY
12803 SW FREEWAY, SUITE 603,
STAFFORD, TEXAS 77477

MEP
AFFILIATED ENGINEERS, INC.
ONE GREENWAY PLAZA, SUITE 150,
HOUSTON, TEXAS 77046

LANDSCAPING

OWNER
CITY OF WACO
P.O. BOX 2570, WACO, TX 76702



PROJECT

CAMERON PARK ZOO
EDUCATION CENTER & VET HOSPITAL

1701 N. 4TH STREET
WACO, TX 76707



CITY OF WACO
CAMERON PARK ZOO
P.O. BOX 2570, WACO, TX
76702

KEYPLAN

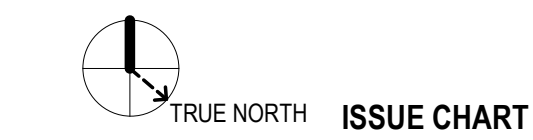
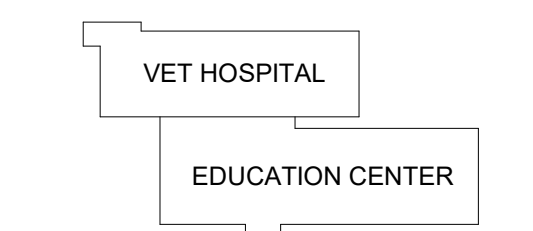

ISSUE CHART

1	PERMIT RESPONSE_V1	9/29/2022
2	ADDENDUM 1	10/25/2022
DATE	DATE	
Job Number	185236.000	
TITLE		

ARCHITECTURAL SITE
PLAN

SHEET NUMBER

A01-01

© 2020 Perkins and Will

FLOOR PLAN GENERAL NOTES

1. PARTITION TYPES ARE SCHEDULED IN THE A61 SERIES, RE-G01 SERIES "CODE COMPLIANCE PLANS" FOR GRAPHIC EXTENT OF FIRE RATED PARTITIONS. REFER TO PARTITION TYPE SCHEDULE FOR LOCATION OF SOUND ATTENUATION BLANKETS.
2. ALL PARTITIONS ARE TYPE "A81" UNLESS NOTED OTHERWISE.
3. REFER TO A17 SERIES FOR EQUIPMENT, UTILITY AND LAB CASEWORK LAYOUTS FOR ANIMAL SPACES.
4. ALL GLUE LAMINATED BEAMS AND CLT DECKING OUTSIDE OF BUILDING ENVELOPE SHALL BE PRESSURE TREATED AND SEALED.
5. ALL GLUE LAMINATED BEAMS AND CLT DECKING EXPOSED TO VIEW (INTERIOR AND EXTERIOR) SHALL BE STAINED. FINAL COLOR SELECTIONS TO BE SELECTED BY ARCHITECT AFTER RECEIVING FINISH SAMPLES.

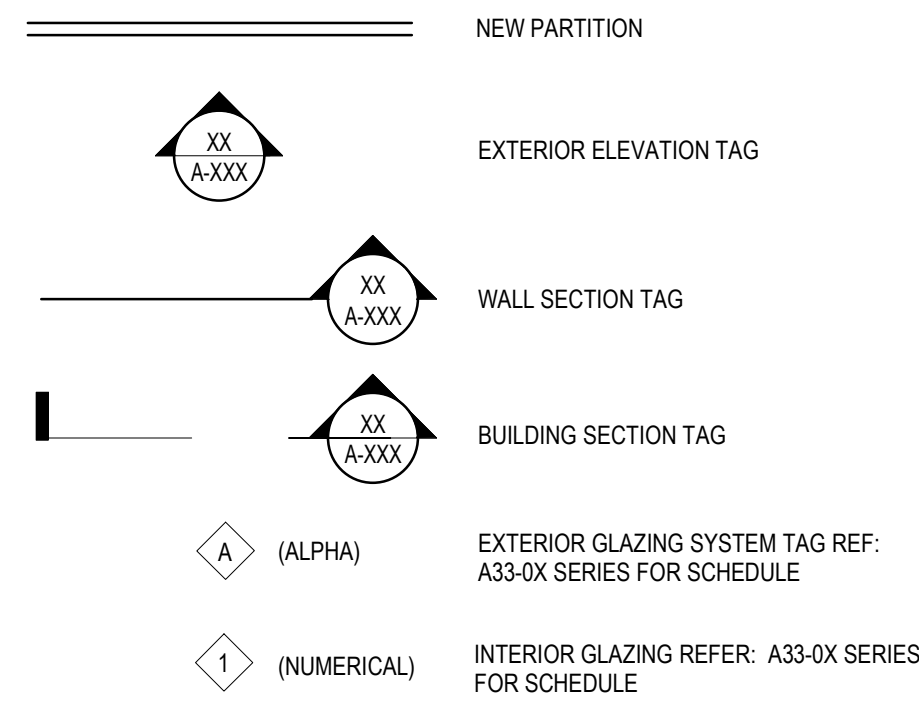

FLOOR PLAN LEGEND

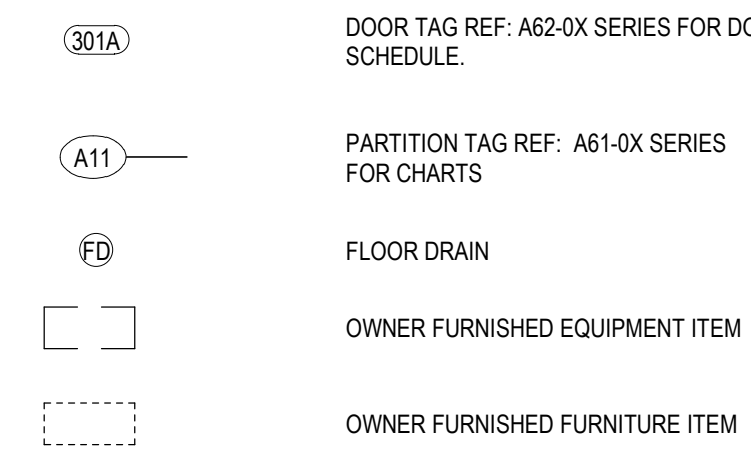

FLOOR PLAN SHEET NOTES

- <<< Indicates Sheet Keynote on Plan
 FP-1 UTILITY SINK TO BE OF-01. BELOW SINK GREASE INTERCEPTOR TO BE PROVIDED AT TIME OF SINK INSTALLATION AS REQUIRED. GREASE INTERCEPTOR TO BE OF-01. REFER TO PLUMBING FOR DETAILS.

VET HOSPITAL ABOVE, NOT SHOWN FOR CLARITY.

1 OVERALL FLOOR PLAN - LEVEL 1
1/8" = 1'-0"

Perkins&Will

1001 McKinney
Suite 1300
Houston, TX 77002
1713.366.4000
1713.528.3339
www.perkinswill.com

CONSULTANTS

CIVIL
 WALKER PARTNERS, LLC
 823 WASHINGTON AVENUE, SUITE 100,
 WACO, TEXAS 76701
 STRUCTURAL
 ENSIGHT HAYNES WHALEY
 12803 SW FREEWAY, SUITE 603,
 STAFFORD, TEXAS 77477
 MEP
 AFFILIATED ENGINEERS, INC.
 ONE GREENWAY PLAZA, SUITE 150,
 HOUSTON, TEXAS 77046
 LANDSCAPING

OWNER
 CITY OF WACO
 P.O. BOX 2570, WACO, TX 76702



PROJECT

CAMERON PARK ZOO:
EDUCATION CENTER &
VET HOSPITAL

1701 N. 4TH STREET
WACO, TX 76707

CITY OF WACO
CAMERON PARK ZOO

P.O. BOX 2570, WACO, TX
76702

KEYPLAN

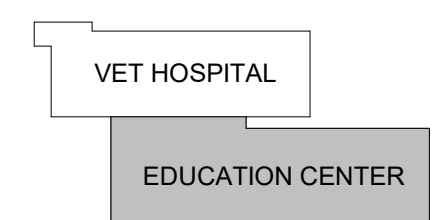

ISSUE FOR BID & PERMIT 04/01/2022

1	ADDENDUM 1	10/25/2022
2	ISSUE	DATE
Job Number	185236.000	ISSUE

TITLE

OVERALL FLOOR
PLAN - EDUCATION
CENTER

SHEET NUMBER

A10-01

EQUIPMENT & UTILITY COORDINATION PLAN - ED CENTER - EAST
1/4" = 1'-0"

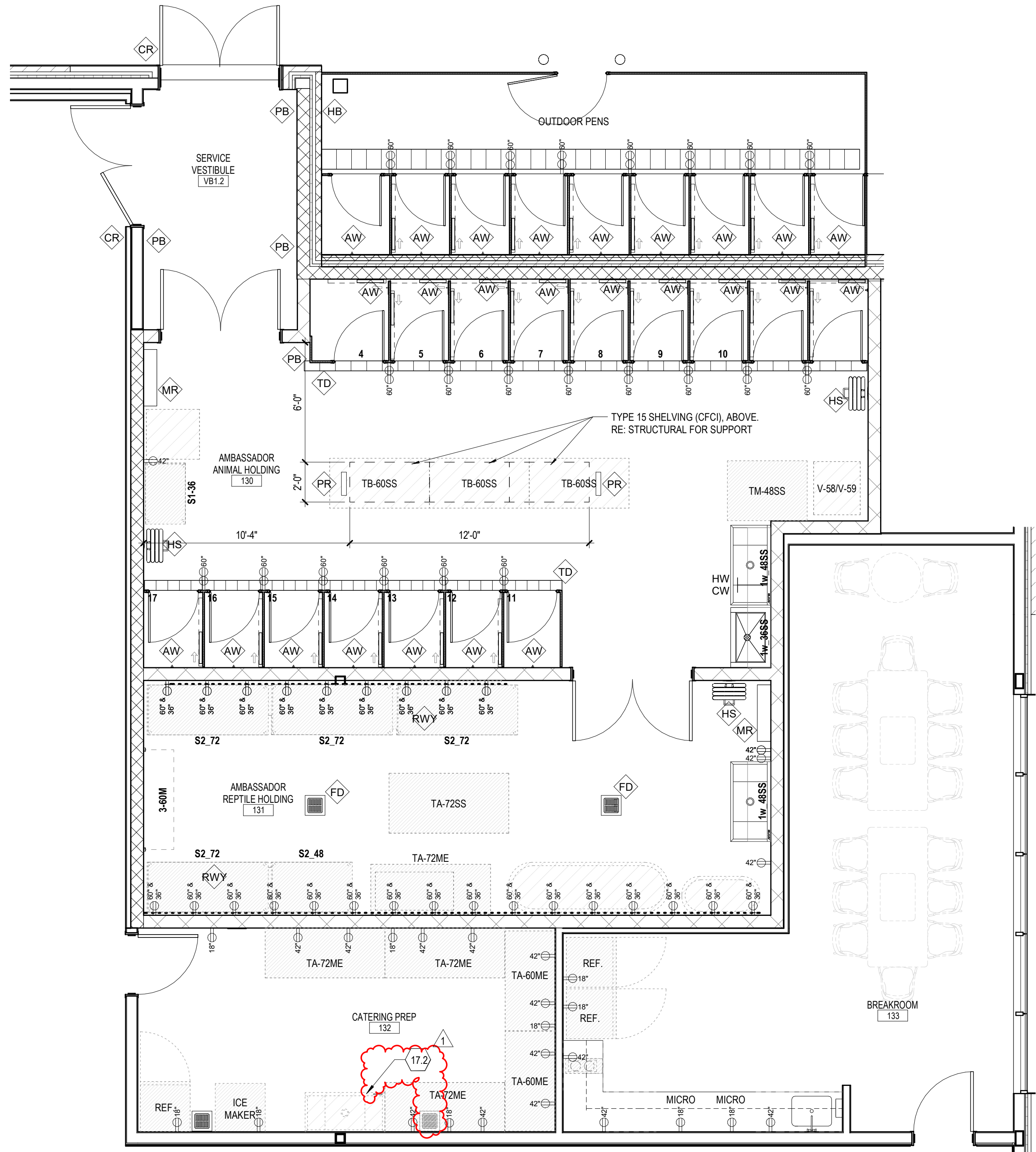

**EQUIPMENT PLAN
GENERAL NOTES**

1. THE CONTRACTOR SHALL VERIFY AND COORDINATE CLEAR DIMENSIONS REQUIRED FOR OWNER FURNISHED EQUIPMENT THAT ARE LOCATED WITHIN OR ADJACENT TO BUILT-IN CABINETS.
2. UTILITIES SHOWN ON THESE PLANS ARE FOR DIMENSIONAL REFERENCE AND EQUIPMENT COORDINATION PURPOSES. REFER TO ELECTRICAL, PLUMBING, AND SECURITY DRAWINGS FOR DESIGN OF SYSTEM. NOT ALL RECEPTACLES ARE SHOWN ON THESE DRAWINGS. REFER TO ELECTRICAL AND TELECOM DRAWINGS FOR ADDITIONAL REQUIREMENTS.
3. CONTRACTOR SHALL SUPPLY BLOCKING FOR MOUNTING OF EQUIPMENT UNLESS MOUNTING SUPPORT IS OTHERWISE FURNISHED AS PART OF THE EQUIPMENT.
4. CONTRACTOR SHALL COORDINATE WITH THE OWNER ON THE DELIVERY AND INSTALLATION OF OWNER FURNISHED EQUIPMENT.
5. REFER TO A43 SERIES FOR MISCELLANEOUS EQUIPMENT MOUNTING HEIGHTS.
6. UTILITY ROUTING TO BE CONCEALED IN-WALL AND/OR ABOVE CEILING. EXPOSED CONDUIT NOT PERMITTED UNLESS NOTED OTHERWISE.

EQUIPMENT PLAN LEGEND

- OWNER FURNISHED EQUIPMENT DESIGNATION. REFER TO OWNER EQUIPMENT MANUAL FOR SPECIFICATION.
- TOILET ACCESSORY TAG. REFER TO A43-01 FOR LEGEND.
- OWNER FURNISHED OWNER INSTALLED CASEWORK
- OWNER FURNISHED OWNER INSTALLED EQUIPMENT ITEM
- ELECTRICAL RECEPTACLE, RE: ELECTRICAL DRAWINGS FOR ADDITIONAL REQUIREMENTS
MOUNTING HEIGHT A.F.F.

**EQUIPMENT PLAN
NOTES BY NUMBER**

- <<< Indicates Sheet Keynote on Plan
- UTILITY SINK TO BE OF-OL. BELOW SINK GREASE INTERCEPTOR TO BE PROVIDED AT TIME OF SINK INSTALLATION AS REQUIRED. GREASE INTERCEPTOR TO BE OF-OL. REFER TO PLUMBING FOR DETAILS.

Perkins&Will

1001 McKinney
Suite 1300
Houston, TX 77002
1713.366.4000
www.perkinswill.com

CONSULTANTS

CIVIL
WALKER PARTNERS, LLC
823 WASHINGTON AVENUE, SUITE 100,
WACO, TEXAS 76701

STRUCTURAL
ENSIGHT HAYNES WHALEY
12603 SW FREEWAY, SUITE 603,
STAFFORD, TEXAS 77477

MEP
AFFILIATED ENGINEERS, INC.
ONE GREENWAY PLAZA, SUITE 150,
HOUSTON, TEXAS 77046

LANDSCAPING

OWNER
CITY OF WACO
P.O. BOX 2570, WACO, TX 76702



PROJECT

CAMERON PARK ZOO:
EDUCATION CENTER & VET HOSPITAL

1701 N. 4TH STREET
WACO, TX 76707

CITY OF WACO
CAMERON PARK ZOO

P.O. BOX 2570, WACO, TX
76702

KEYPLAN

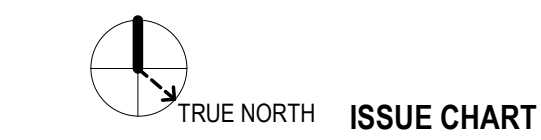
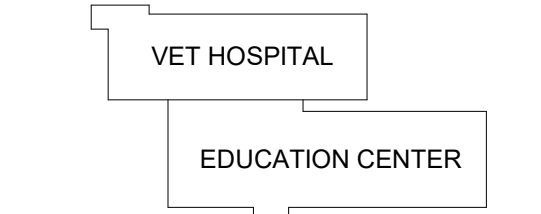

TRUE NORTH ISSUE CHART

ADDENDUM 1
DATE 10/25/2022
ISSUE

Job Number 185236.000

**EQ, CASEWORK & UTILITY
COORDINATION PLAN
- ANIMAL
AMBASSADOR**
SHEET NUMBER

A17-01

© 2020 Perkins and Will

WHERE STRUCTURAL STEEL SHAPES ARE INDICATED ON ARCHITECTURAL OR STRUCTURAL DETAILS, AND/OR NO SIZE IS SHOWN EITHER ON PLAN OR ON THE DETAILS, USE THE FOLLOWING MEMBER WEIGHTS FOR BIDDING PURPOSES:	
MISCELLANEOUS STEEL SCHEDULE	
ANGLES	17 PLF
LOOSE LINTELS	18 PLF
CHANNELS	20.7 PLF
WIDE FLANGE BEAMS	40 PLF
WIDE FLANGE COLUMNS	75 PLF
HSS BEAMS	30 PLF
HSS COLUMNS	30 PLF
PIPE COLUMNS	30 PLF
BASE PLATES	155 LB
NOTE: THE GENERAL CONTRACTOR SHALL VERIFY AND CONFIRM ACTUAL MEMBER SIZES WITH THE PROJECT ARCHITECT AND ENGINEER PRIOR TO FABRICATION.	

NOMINAL HOLE DIMENSIONS (BASED ON AISC STEEL CONSTRUCTION MANUAL, 15TH EDITION, TABLE J3.3)				
BOLT DIAMETER (d)	STANDARD HOLE DIAMETER SIZE	OVERSIZED HOLE DIAMETER SIZE	SHORT-SLOTTED HOLE SIZE	LONG-SLOTTED HOLE SIZE
1/2"	9/16"	5/8"	9/16" x 1 1/16"	9/16" x 1 1/4"
5/8"	1 1/16"	13/16"	1 1/16" x 7/8"	1 1/16" x 1 9/16"
3/4"	13/16"	15/16"	13/16" x 1"	13/16" x 1 7/8"
7/8"	15/16"	1 1/16"	15/16" x 1 1/8"	15/16" x 2 3/16"
1"	1 1/8"	1 1/4"	1 1/8" x 1 5/16"	1 1/8" x 2 1/2"
≥ 1 1/8"	d + 1/8"	d + 5/16"	(d + 1/8") x (d + 3/8")	(d + 1/8") x (2.5sd)

NOTES:

- THE DISTANCE BETWEEN CENTERS OF STANDARD, OVERSIZED, OR SLOTTED HOLES SHALL NOT BE LESS THAN (2 2/3) TIMES THE NOMINAL DIAMETER 'd' OF THE FASTENER.
- THE CLEAR DISTANCE BETWEEN BOLT HOLES OR SLOTS SHALL NOT BE LESS THAN 'd'.

MINIMUM FILLET WELD SIZE (BASED ON AISC STEEL CONSTRUCTION MANUAL, 15TH EDITION, TABLE J2.4)	
MATERIAL THICKNESS OF THINNER PART JOINED (INCHES)	MINIMUM SIZE OF FILLET WELD (INCHES)
TO 1/4" INCLUSIVE	3/16"
OVER 1/4" TO 1/2"	3/8"
OVER 1/2" TO 3/4"	1/4"
OVER 3/4"	5/16"

NOTES:

- UNLESS NOTED OTHERWISE, ALL WELDED PARTS SHALL BE WELDED ALL AROUND, ALL ACCESSIBLE SIDES.
- THE MINIMUM SIZE OF FILLET WELD SHALL NOT BE LESS THAN THE SIZE REQUIRED TO TRANSMIT CALCULATED FORCES, NOR THE SIZE SHOWN ABOVE. THESE REVISIONS DO NOT APPLY TO FILLET WELD REINFORCEMENTS OF PJP OR CJP GROOVE WELDS.
- THE MAXIMUM SIZE OF FILLET WELDS OF CONNECTED PARTS SHALL BE:
 - ALONG EDGES OF MATERIAL LESS THAN 1/4" THICK, NOT GREATER THAN THE THICKNESS OF MATERIAL.
 - ALONG EDGES OF MATERIAL 1/4" OR MORE IN THICKNESS, NOT GREATER THAN THE THICKNESS OF THE MATERIAL, MINUS 1/16". UNLESS NOTED OTHERWISE, IN THE AS-WELDED CONDITION, THE DISTANCE BETWEEN THE EDGE OF THE BASE METAL AND THE TOE OF THE WELD IS PERMITTED TO BE LESS THAN 1/16" PROVIDED THE WELD IS CLEARLY VERIFIABLE.

MASONRY OPENING	SIZE	DETAIL
LESS THAN 4'-0"	L 8 x 4 x 1/2" (LLH)	
4'-0" BUT LESS THAN 5'-0"	L 8 x 4 x 1/2" (LLH)	
5'-0" BUT LESS THAN 6'-0"	L 8 x 4 x 1/2" (LLH)	
6'-0" BUT LESS THAN 7'-0"	L 8 x 4 x 1/2" (LLH)	
7'-0" BUT LESS THAN 8'-0"	L 8 x 4 x 1/2" (LLH)	
8'-0" BUT LESS THAN 10'-0"	L 8 x 4 x 1/2" (LLH)	
10'-0" AND UP TO 20'-0"	WT12x31	

NOTES:

- PROVIDE 8" MINIMUM BEARING EACH END FOR STEEL LOOSE LINTELS. ONE ANGLE SHALL BE PROVIDED FOR EACH WYTHE OF BRICK. SEE ARCHITECTURAL DRAWINGS FOR LOCATION. EXTERIOR LINTELS SHALL BE HOT DIPPED GALVANIZED.
- LOOSE LINTELS SHALL NOT BE USED FOR ANCHORAGE OR SUPPORT OF WINDOWS, WALL SYSTEMS, OR OTHER MEASURES.

22 STANDARD MISCELLANEOUS STEEL SCHEDULE - WEIGHT

SCALE: NOT TO SCALE

21 STANDARD BOLTED CONNECTION REQUIREMENTS

SCALE: NOT TO SCALE

20 STANDARD MINIMUM FILLET WELD DETAIL

SCALE: NOT TO SCALE

19 STANDARD STEEL LINTEL SCHEDULE

SCALE: NOT TO SCALE

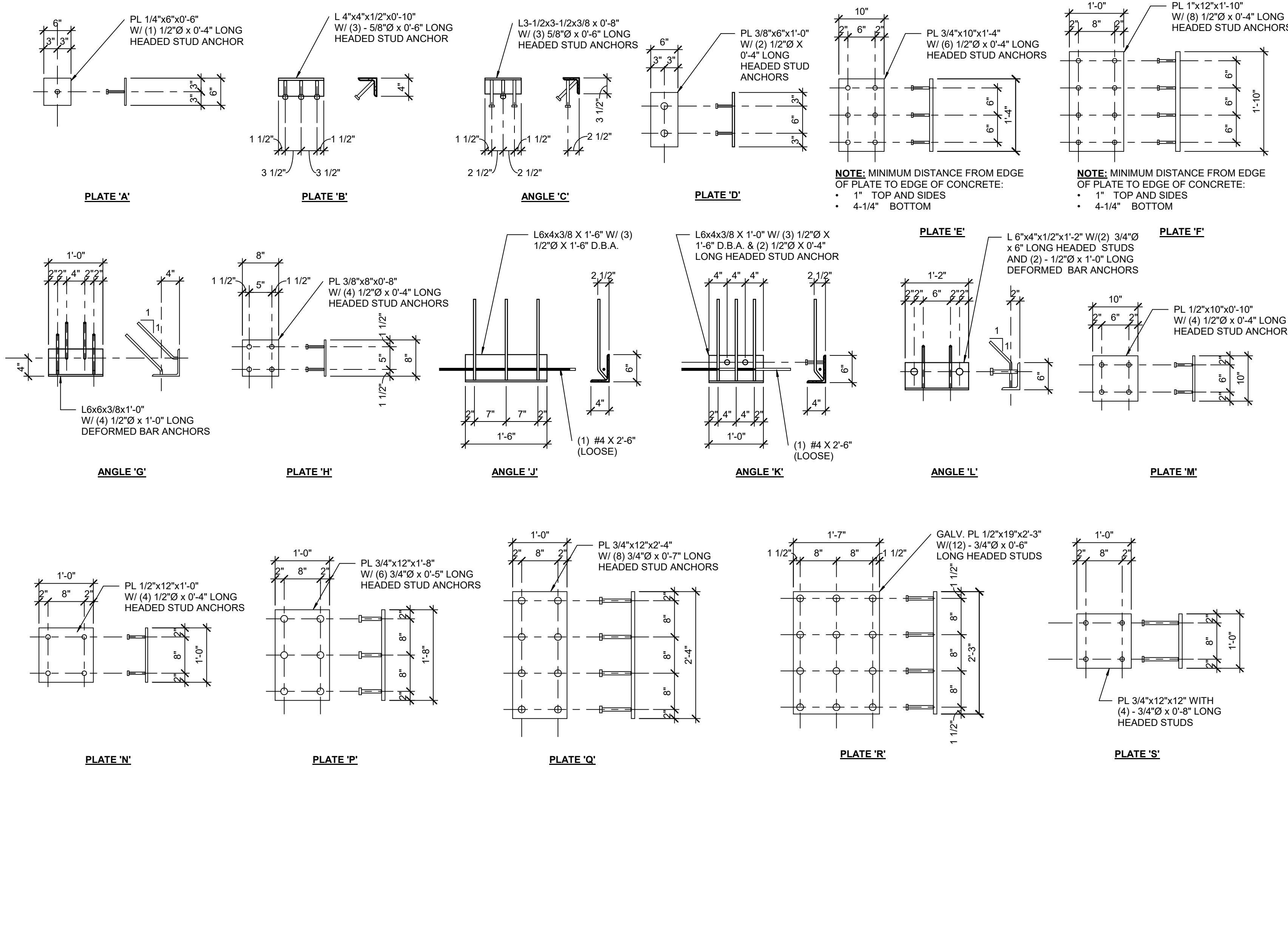

10 COUNTERTOP LAVATORY SUPPORT

SCALE: NOT TO SCALE

09 TYPICAL EMBEDDED PLATES AND ANGLES

SCALE: NOT TO SCALE

THIS CONNECTION SHALL ONLY BE USED WHERE SPECIFICALLY NOTED OR ALLOWED ON THE STRUCTURAL DOCUMENTS

- DESIGN CHECKS SHALL INCLUDE:
 - BOLT GROUP REQUIRED FOR BOLT SHEAR AND BOLT BEARING WITH ECCENTRICITY.
 - MAXIMUM PLATE THICKNESS.
 - PLATE LIMIT STATES OF SHEAR YIELDING, SHEAR RUPTURE, AND BLOCK SHEAR RUPTURE.
 - PLATE LIMIT STATES OF SHEAR YIELDING SHEAR BUCKLING AND YIELDING DUE TO FLEXURE.
 - PLATE LIMIT STATE OF BUCKLING.
 - SUPPORTED BEAM BRACING.
 - REQUIREMENT FOR STABILIZER PLATES.

NOTES:

- CONNECTION DESIGN SHALL BE IN ACCORDANCE WITH AISC-MANUAL OF STEEL CONSTRUCTION PART 10, EXTENDED CONFIGURATION.
- REFER TO AISC-MANUAL OF STEEL CONSTRUCTION (PART 1)
- THE SUPPORTING MEMBER CAPACITY OF BOLTED CONNECTIONS SHALL BE DETERMINED FROM AISC-MANUAL OF STEEL CONSTRUCTION PART 7.
- FOR CORDED BEAM CONNECTIONS, THE CAPACITY OF THE NET SHEAR AREA OF THE WEB SHALL BE VERIFIED.
- THE CAPACITY OF THE CONNECTION SHALL BE THE LESSER VALUE OF THE ALLOWABLE BOLT CAPACITY, ALLOWABLE WELD CAPACITY, SUPPORTING PLATE CAPACITY OR THE WEB NET SHEAR CAPACITY.
- THE MINIMUM NUMBER OF ROWS OF BOLTS SHALL BE AS FOLLOWS:

• W8, W10, & W12	2 ROWS
• W14 & W16	3 ROWS
• W18, W21, & W24	4 ROWS
• W27 & W30	5 ROWS
• W33 & W36	6 ROWS

NOTES:

- CONNECTION DESIGN SHALL BE IN ACCORDANCE WITH AISC-MANUAL OF STEEL CONSTRUCTION PART 10, TABLE 10-10 FOR CONVENTIONAL CONFIGURATION ONLY.
- REFER TO AISC-MANUAL OF STEEL CONSTRUCTION (PART 1)
- ONLY A SINGLE ROW OF BOLTS IS PERMITTED. THE NUMBER OF BOLTS IN CONNECTION, N, MUST BE BETWEEN 2 AND 12.
- HOLES IN PLATE MAY BE STANDARD HOLES (STD) OR SHORT-SLOTTED HOLES (SSLT) TRANSVERSE TO THE DIRECTION OF THE SUPPORTED MEMBER.
- EITHER PLATE THICKNESS OR BEAM WEB THICKNESS MUST SATISFY THE MAXIMUM THICKNESS REQUIREMENT OF AISC-MANUAL OF STEEL CONSTRUCTION TABLE 10-9.
- THE SUPPORTING MEMBER, BOLTS, AND PLATE CAPACITY OF BOLTED CONNECTIONS SHALL BE DETERMINED FROM AISC-MANUAL OF STEEL CONSTRUCTION PART 7.
- BOLTS AND PLATE MUST BE CHECKED FOR REQUIRED SHEAR WITH AN ECCENTRICITY PER AISC-MANUAL OF STEEL CONSTRUCTION TABLE 10-9.
- FOR CORDED BEAM CONNECTIONS, THE CAPACITY OF THE NET SHEAR AREA OF THE WEB SHALL BE VERIFIED.
- THE CAPACITY OF THE CONNECTION SHALL BE THE LESSER VALUE OF THE ALLOWABLE BOLT CAPACITY, ALLOWABLE WELD CAPACITY, SUPPORTING PLATE CAPACITY OR THE WEB NET SHEAR CAPACITY.
- THE MINIMUM NUMBER OF ROWS OF BOLTS SHALL BE AS FOLLOWS:

• W8, W10, & W12	2 ROWS
• W14 & W16	3 ROWS
• W18, W21, & W24	4 ROWS
• W27 & W30	5 ROWS
• W33, W36, W40	7 ROWS

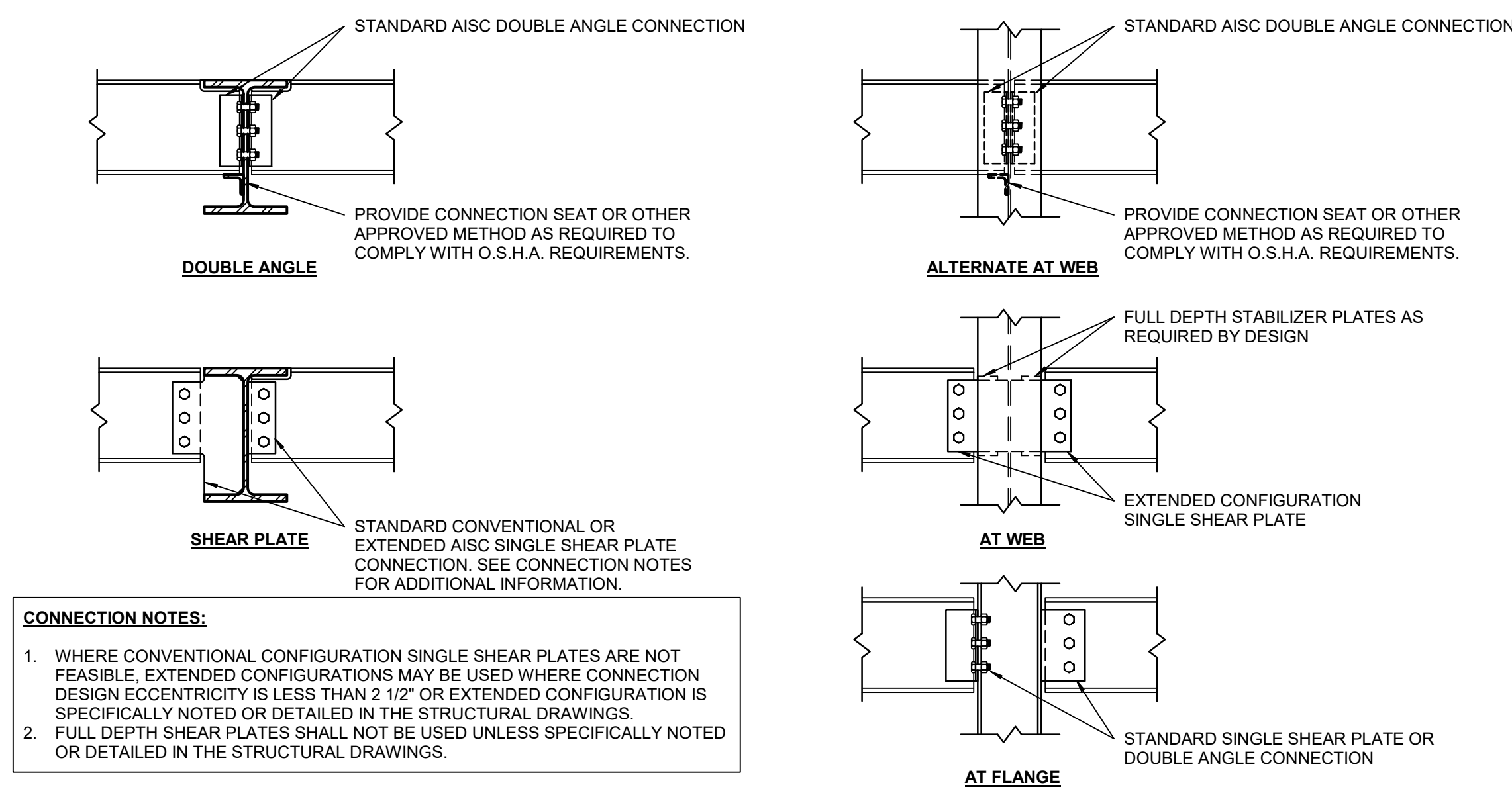

06 STANDARD BEAM TO BEAM SHEAR CONNECTION

SCALE: NOT TO SCALE

05 STANDARD BEAM TO WIDE FLANGE COLUMN CONNECTION DETAIL

SCALE: NOT TO SCALE

04 STANDARD AISC SINGLE PLATE CONNECTION DETAIL - EXTENDED CONFIGURATION

SCALE: NOT TO SCALE

02 STANDARD AISC SINGLE SHEAR PLATE CONNECTION DETAIL - CONVENTIONAL CONFIGURATION

SCALE: NOT TO SCALE

Perkins&Will

1001 McKinney
Suite 1300
Houston, TX 77002
713.366.4000
713.528.3339
www.perkinswill.com

CONSULTANTS

CIVIL

WALKER PARTNERS, LLC
823 WASHINGTON AVENUE, SUITE 100,
WACO, TEXAS 76701

STRUCTURAL

ENSIGHT HAYNES WHALEY

12603 SW FREEWAY, SUITE 603,
STAFFORD, TEXAS 77477

MEP

AFFILIATED ENGINEERS, INC.
ONE GREENWAY PLAZA, SUITE 150,
HOUSTON, TEXAS 77046

LANDSCAPING

OWNER

CITY OF WACO
P.O. BOX 2570, WACO, TX 76702



PROJECT



CAMERON PARK ZOO: EDUCATION CENTER & VET HOSPITAL

1701 N. 4TH STREET
WACO, TX 76707



CITY OF WACO CAMERON PARK ZOO

P.O. BOX 2570, WACO, TX
76702

KEYPLAN

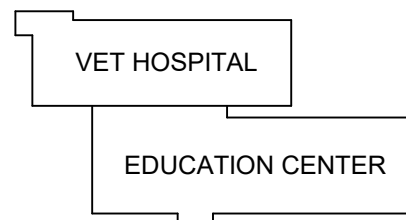

ISSUE CHART

NO.	DESCRIPTION	DATE
1	ADDENDUM 1	10/25/2022
18552	BASE	10/25/2022
Job Number	1855236.000	
TITLE		

STANDARD STEEL DETAILS

SHEET NUMBER

S60-10



1.1

TRUE NORTH ISSUE CHART

© 2020 Perkins and Will

LOCATE EXHAUST 25' FROM ANY DOOR, WINDOW, AIR INTAKE, OR OTHER OPENING IN BUILDINGS OR PLACES OF PUBLIC ASSEMBLY. COORDINATE LOCATION WITH ENGINEER AND ARCHITECT.

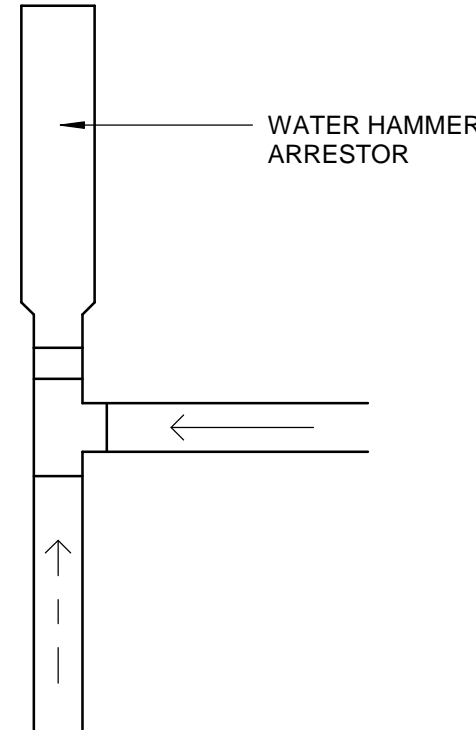
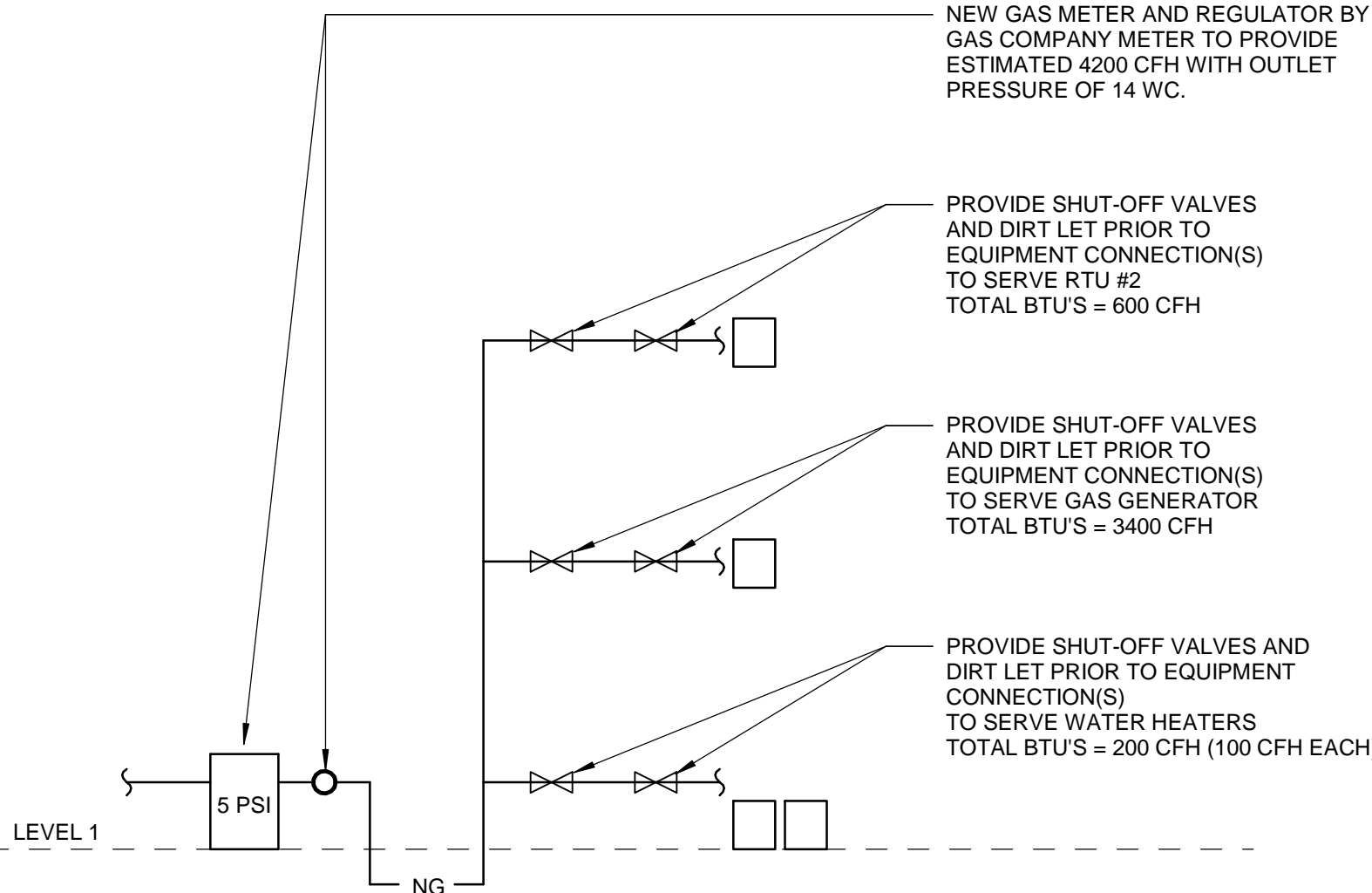
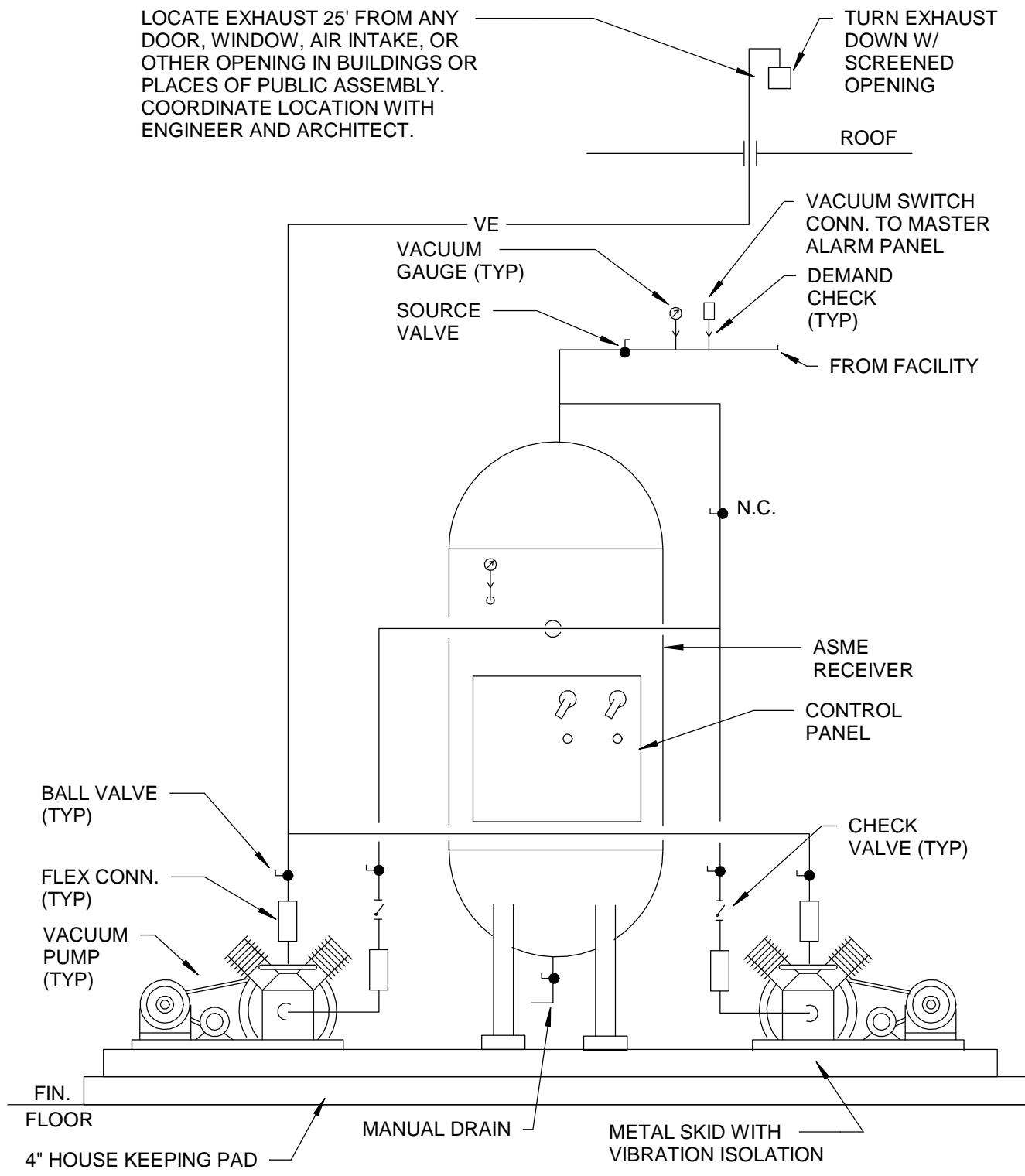

WATER HAMMER SCHEDULE				
PPP INC. MODEL #	PIPE SIZE	SIZE	AIR CHAMBER	FIXTURE UNIT CAPACITY
SC-500	1/2"	A	60 PSIG	1 TO 11
SC-750	3/4"	B	60 PSIG	12 TO 32
SC-1000	1"	C	60 PSIG	33 TO 60
SC-1250	1 1/4"	D	60 PSIG	61 TO 113
SC-1500	1 1/2"	E	60 PSIG	114 TO 154
SC-2000	2"	F	60 PSIG	155 TO 330

WATER HAMMERS SHALL MEET A.S.S.E. 1010 AND BE SIZED PER PDI STANDARDS

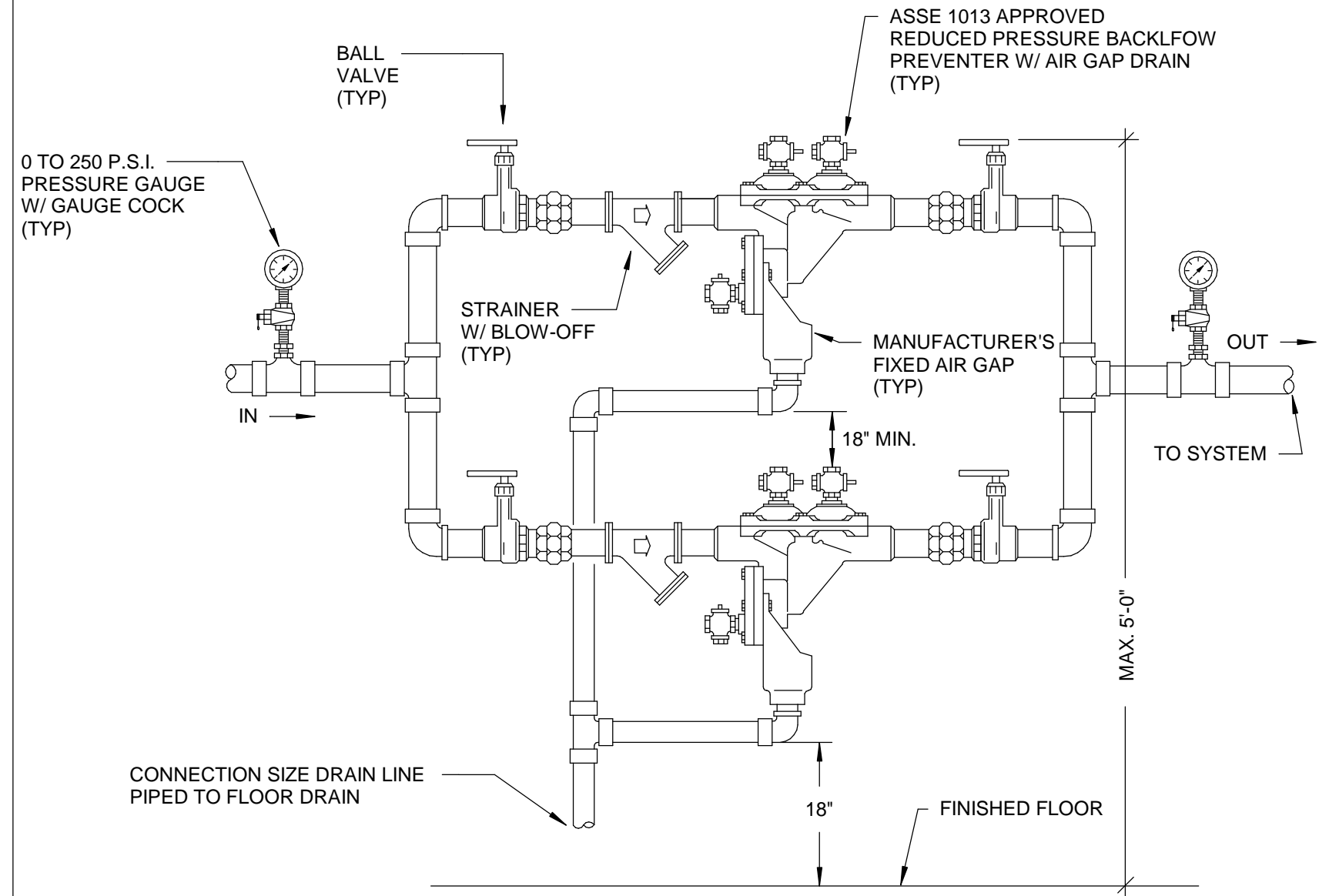

- NOTES:
- SEE FLOOR PLAN FOR SIZE OF R.P.B.P. AND PIPE.
 - PROVIDE WALL OR FLOOR SUPPORTS FOR R.P.B.P.
 - VERIFY ALL DIMENSIONS SHOWN W/ LOCAL AUTHORITY HAVING JURISDICTION.

DUPLEX VACUUM PUMP

NTS

10

NATURAL GAS FLOW DIAGRAM

NTS

7

WATER HAMMER ARRESTOR

NTS

4

DUAL RED. PRESSURE BACKFLOW PREV.

NTS

1

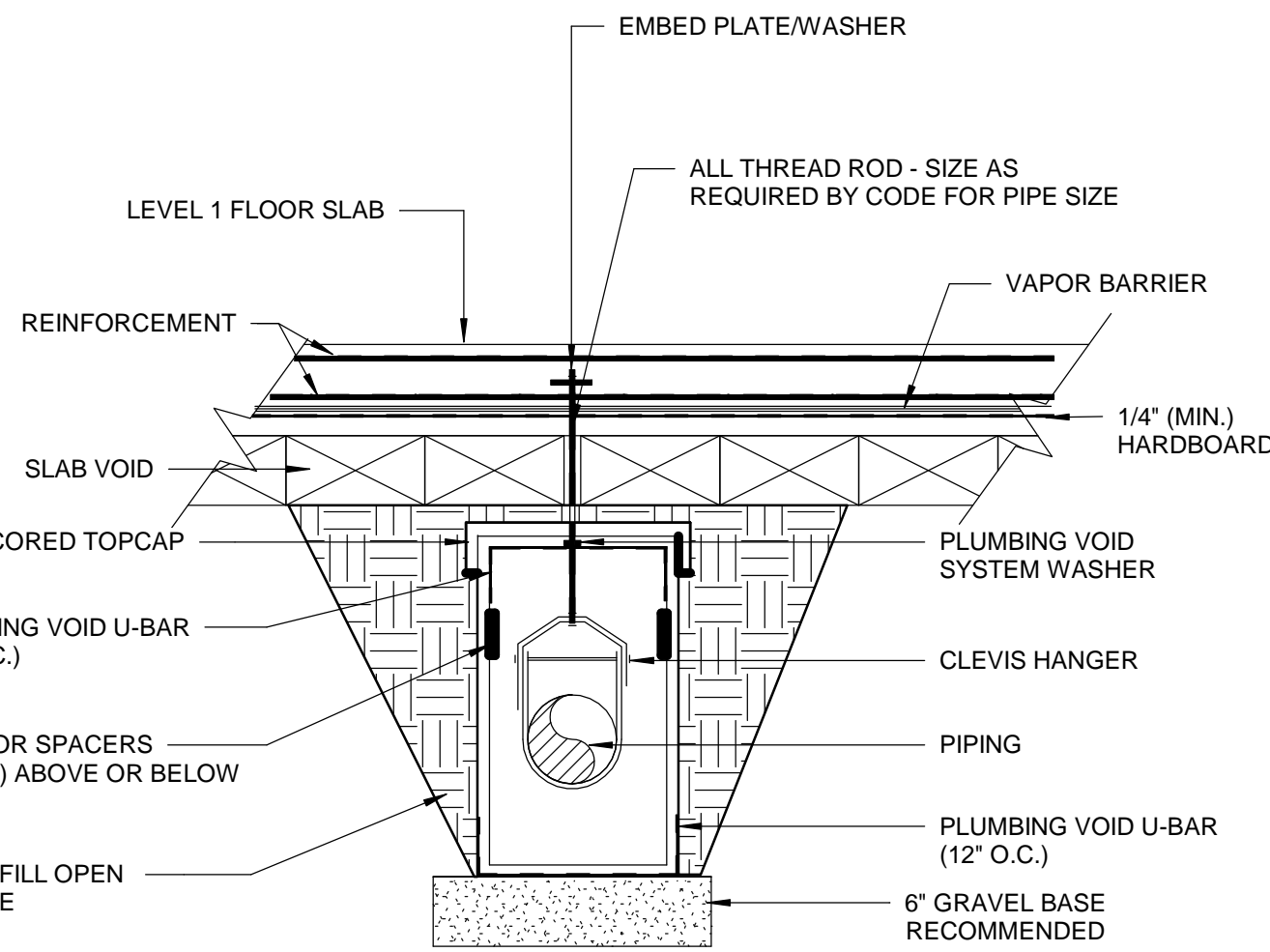

UNDERFLOOR PIPING

NTS

11

VACUUM PUMP EXHAUST (ROOF)

NTS

8

FLOOR DRAIN WITH TRAP GUARD

NTS

5

CIRCULATION PUMP

NTS

2

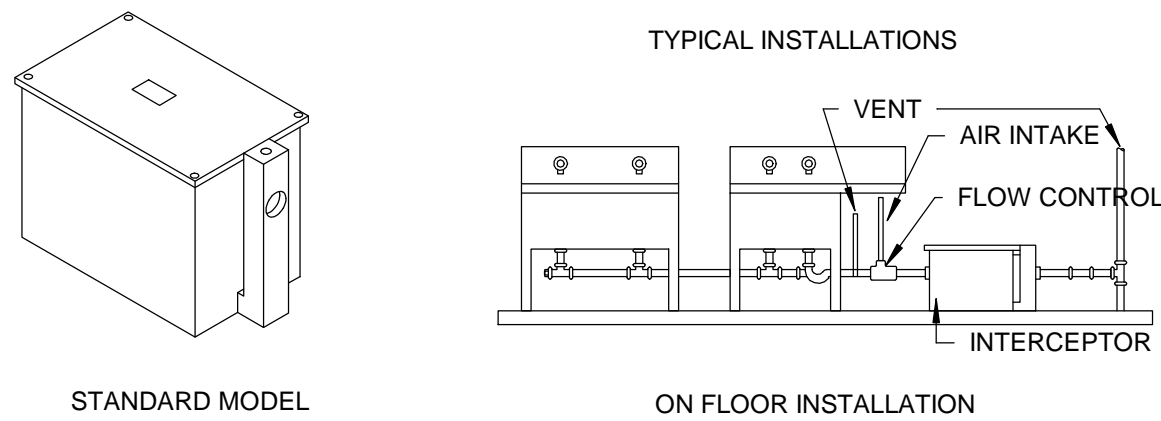
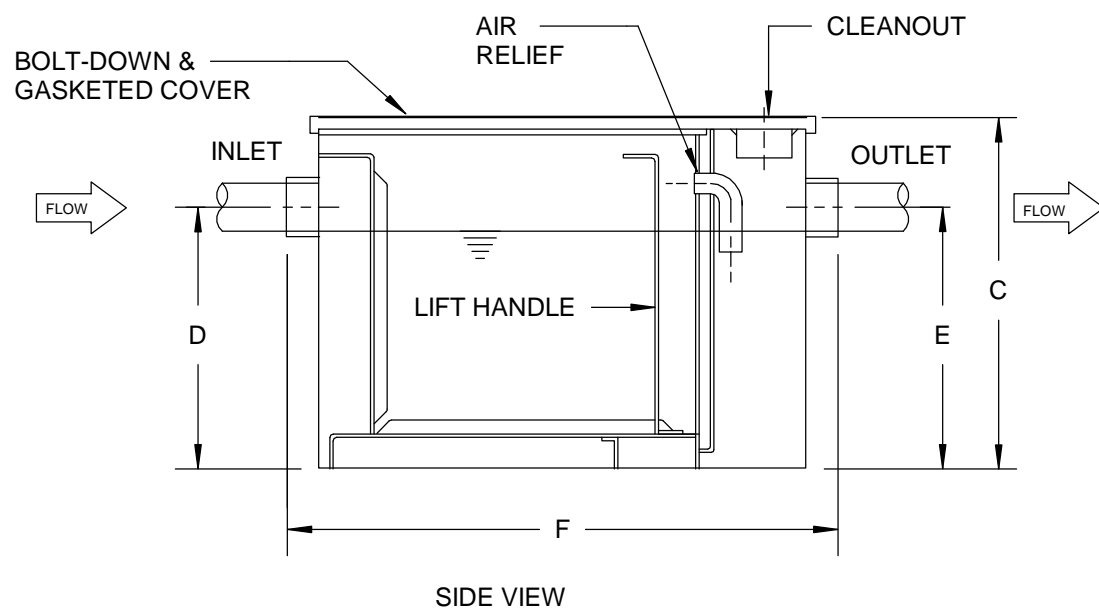

DIMENSIONAL DATA						
MODEL	FLOW RATE G.P.M.	GREASE CAPACITY LBS.	C	D	E	F
8025	25	50	24-1/4"	17-1/2"	17-1/2"	35-1/2"

** PROVIDE JAY R. SMITH MODEL NO. 8000 SERIES OR APPROVED EQUAL

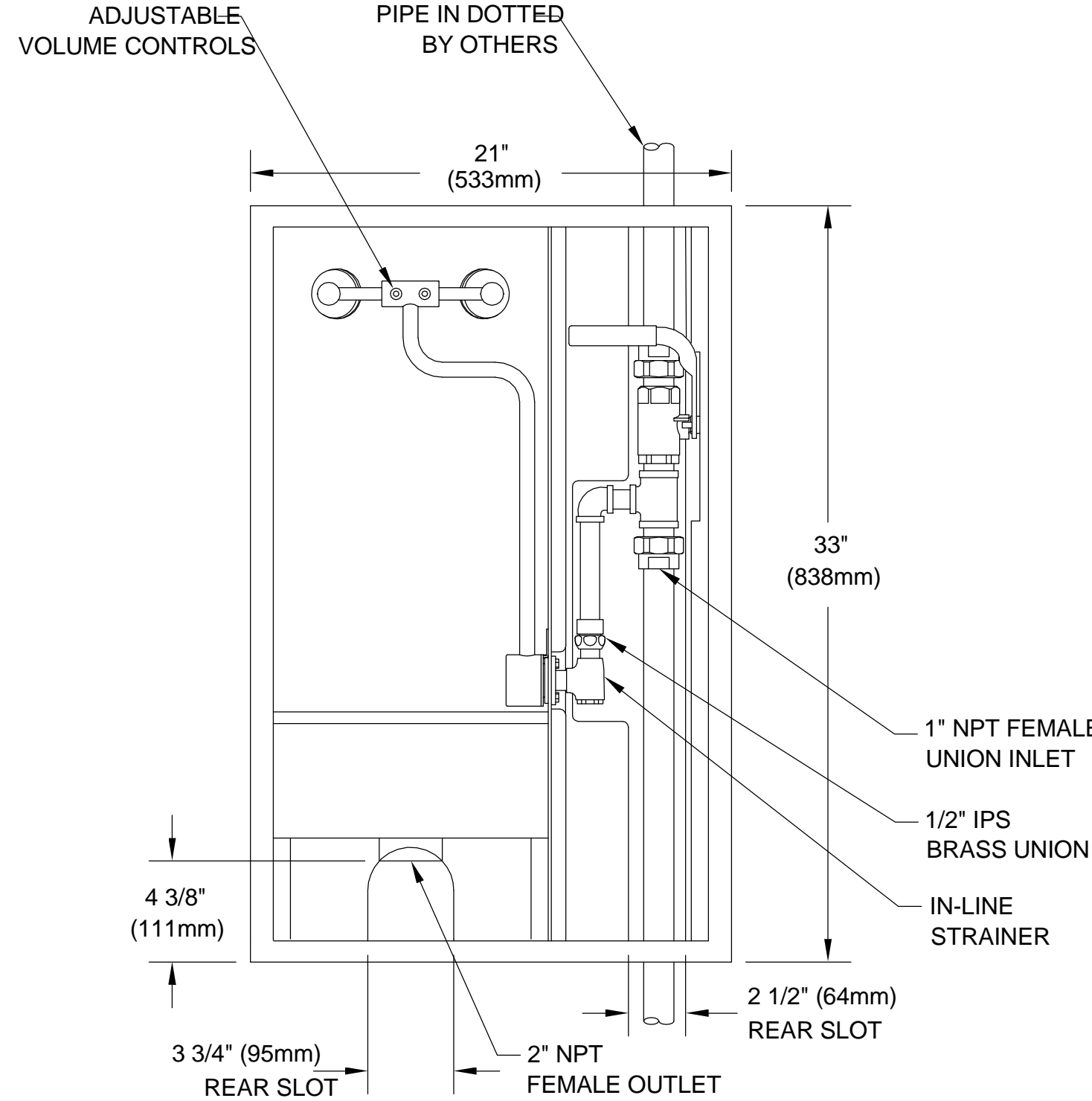

EMERGENCY SHOWER MIXING VALVE

NTS

9

TRENCH DRAIN

NTS

6

GAS WATER HEATER W/ MIXING VALVE

NTS

3

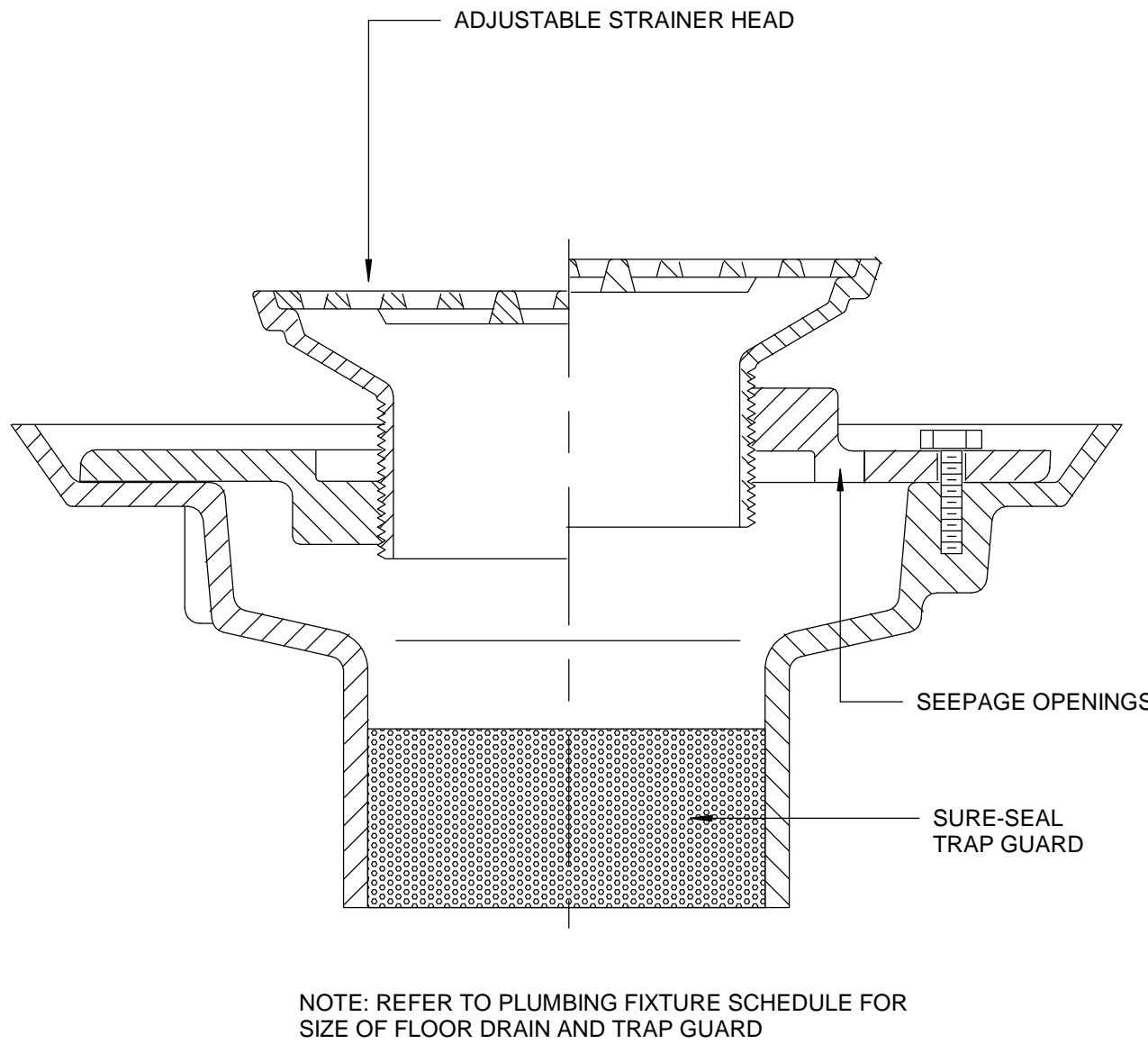

FLOOR DRAIN WITH TRAP GUARD

NTS

5

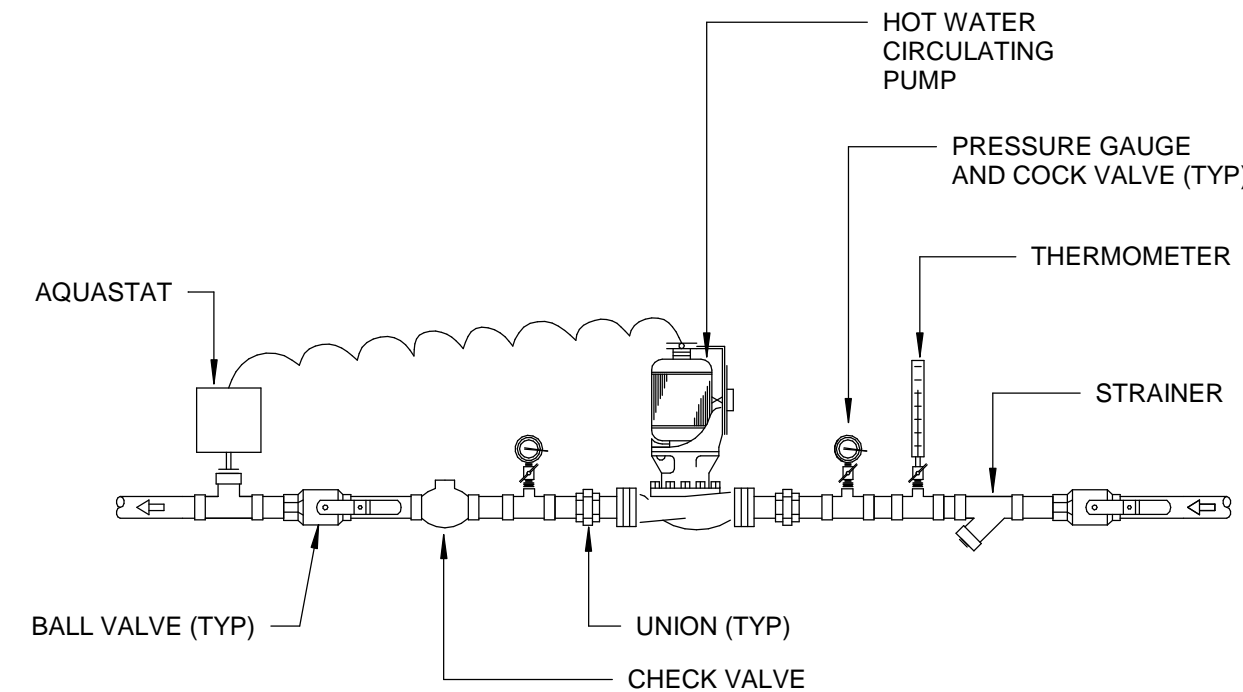

CIRCULATION PUMP

NTS

2

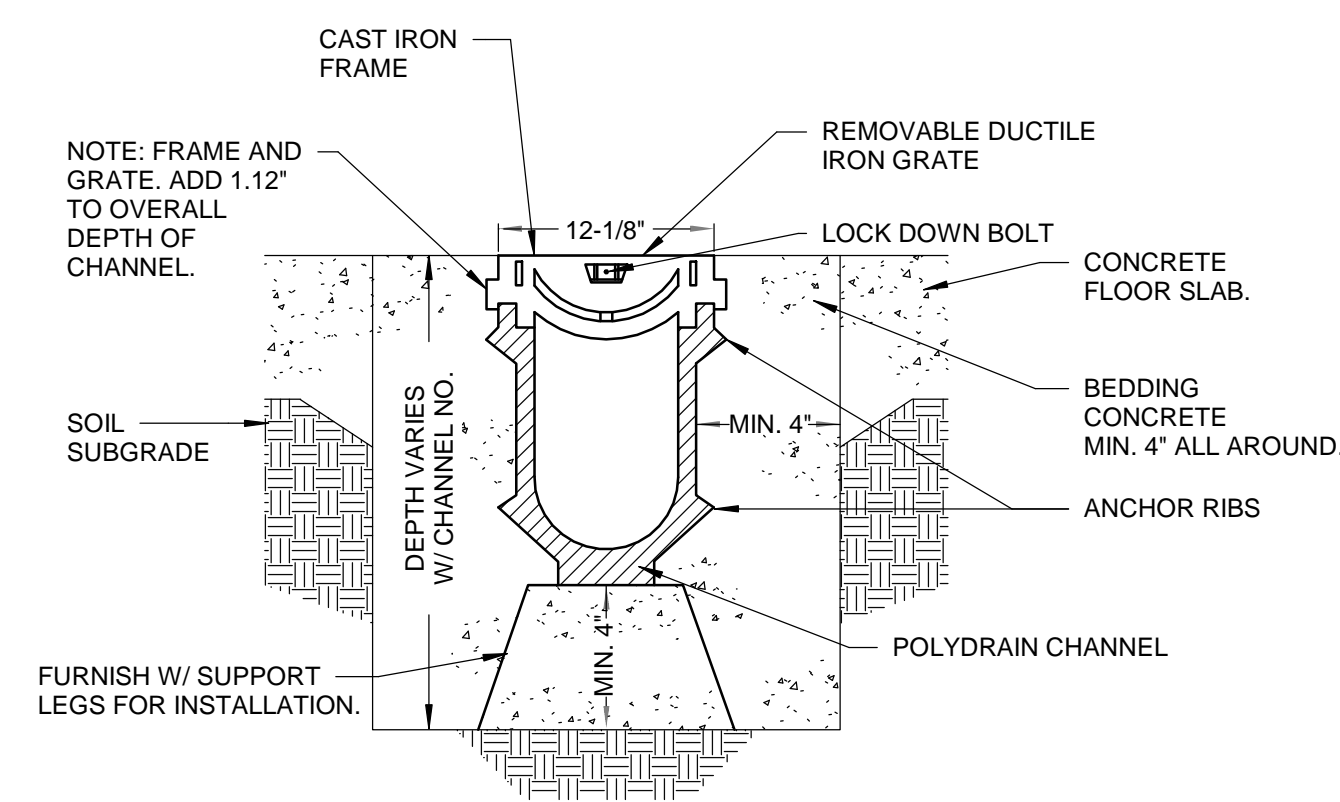

TRENCH DRAIN

NTS

6

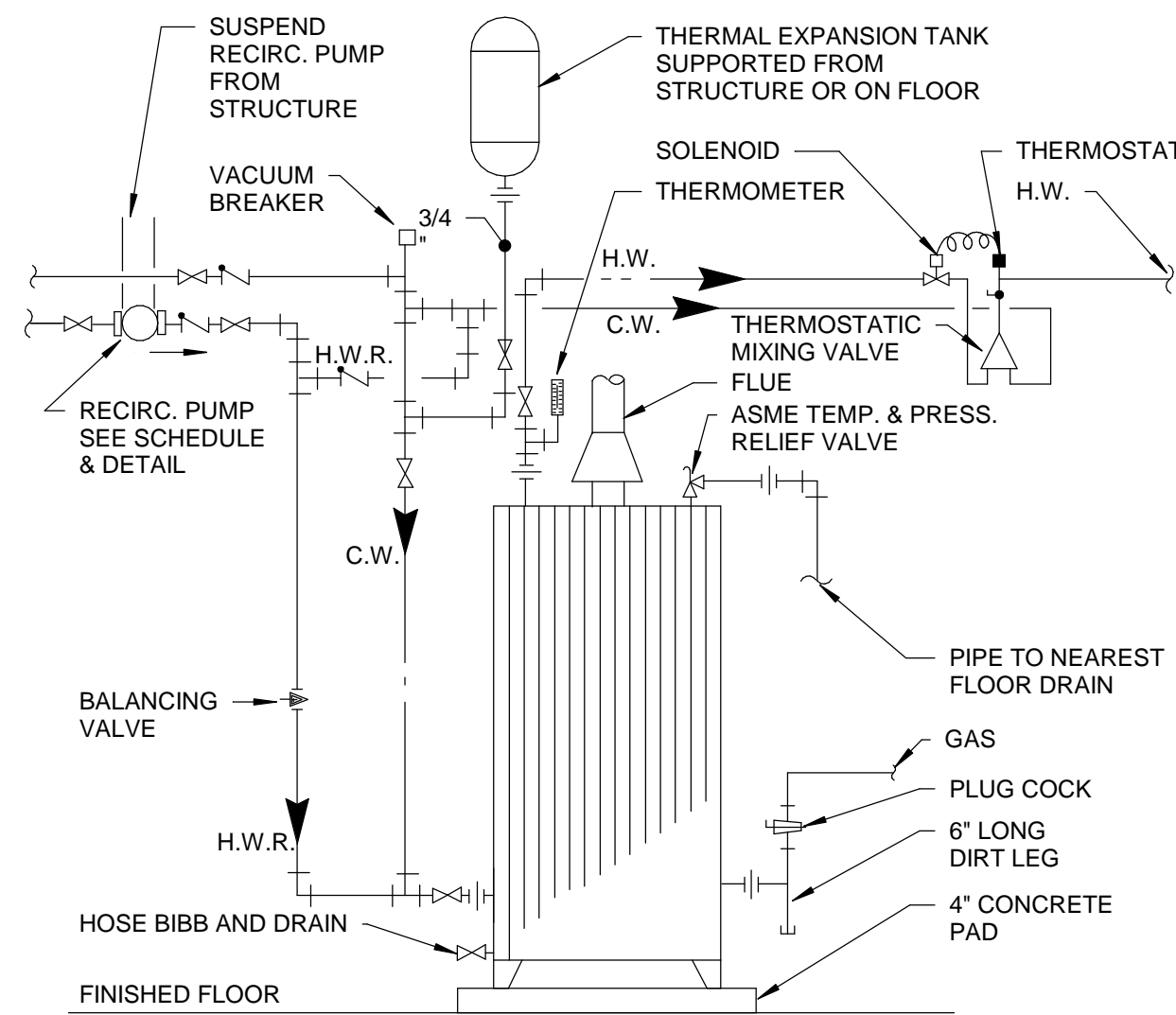

GAS WATER HEATER W/ MIXING VALVE

NTS

3

Perkins&Will

1001 McKinney
Suite 1300
Houston, TX 77002
1713.366.4000
1713.528.3339
www.perkinswill.com

CONSULTANTS

CIVIL
WALKER PARTNERS, LLC
823 WASHINGTON AVENUE, SUITE 100,
WACO, TEXAS 76701
STRUCTURAL

ENSIGHT HAYNES WHALEY
12603 SW FREEWAY, SUITE 603,
STAFFORD, TEXAS 77477
MEP

AFFILIATED ENGINEERS, INC.
ONE GREENWAY PLAZA, SUITE 150,
HOUSTON, TEXAS 77046
LANDSCAPING

CITY OF WACO
P.O. BOX 2570, WACO, TX 76702



Texas Registered Engineering Firm F-8301

PROJECT



CAMERON PARK ZOO:
EDUCATION CENTER &
VET HOSPITAL

1701 N. 4TH STREET
WACO, TX 76707



CITY OF WACO
CAMERON PARK ZOO

P.O. BOX 2570, WACO, TX
76702

KEYPLAN

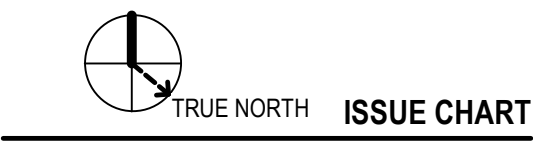
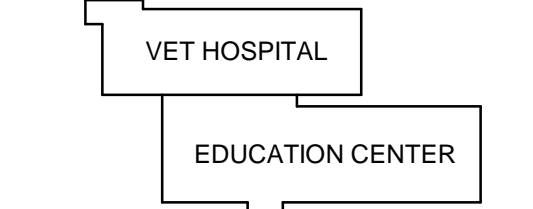

1	ADDENDUM #2	10/25/2022
100454	SSS	DATE
Job Number	185236.000	TITLE

PLUMBING DETAILS

SHEET NUMBER

P61-50

© 2020 Perkins and Will

10/24/2022 12:22:58 PM BIM 860 / Cameron Park Zoo02180-00_PLUMBING_WACO CAMERON PARK ZOO_F62-01

PLUMBING FIXTURE SCHEDULES

GENERAL NOTES:

1. BRANCH CONNECTION SIZES ARE INDICATED. REFER TO FLOOR PLANS FOR MAIN PIPING SIZES.
2. REFER TO ARCHITECTURAL DRAWINGS FOR LOCATIONS AND MOUNTED ELEVATIONS.
3. INSTALL ALL FIXTURES AND ACCESSORIES APPLICABLE CODES AND/OR MANUFACTURER RECOMMENDATIONS.
4. PROVIDE POWER AND COORDINATE ALL ELECTRICAL CONNECTIONS AS REQUIRED FOR COMPLETE WORKING INSTALLATION.
5. REFER TO ARCHITECTURAL DRAWINGS FOR VET EQUIPMENT.

DESIGNATION	FIXTURE DESCRIPTION	COLD WATER	HOT WATER	DRAIN	VENT
DF-1	DRINKING FOUNTAIN 1. Manufacturer: Halsey Taylor 2. Model: HTHBWF-OVLSEI-1 3. Hydroboost Bottle Filling Station & Integral OVL-II Fountain Filtered 8 gph Stainless. 4. Touchless Sensor-Activation, 115V/60Hz (Wall Mounted).	1/2"	---	2"	2"
DF-2	DRINKING FOUNTAIN 1. Manufacturer: ELKAY 2. Model: LZSWSLK 3. ELKAY EZH2O Bottle Filling Station with Single ADA Cooler, Filtered Refrigerated Light Gray, 8GPH 4. Touchless Sensor-Activation, 115V/60Hz (Wall Mounted).	1/2"	---	2"	2"
EW-1	EYE/FACE WASH SPRAY HEAD ASSEMBLY 1. Manufacturer: Guardian 2. Model: GBF2170 3. Recessed Safety Station with Drain Pan, Wall Mounted Exposed Shower Head 4. ADA Compliance	1/2"	---	2"	2"
LV-1	LAVATORY COUNTER MOUNTED 1. Lavatory: KOHLER K-20000 2. Faucet: BRADLEY VERGE FAUCET - METRO SERIES SS3-3300 3. Flow: 0.50 gpm 4. BATTERY STANDARD SENSOR	3/4"	3/4"	2"	2"
LV-2	LAVATORY WALL MOUNTED 1. Lavatory: ELKAY STAINLESS STEEL 16-3/4" X 15-1/2" X 13" SINGLE BOWL WALL HUNG HANDWASH SINK 2. Faucet: ELKAY COMMERCIAL SENSOR SCRUB/HANDWASH BATTERY POWERED DECK MOUNT FAUCET CHROME LKB721C 3. Flow: 1.50 gpm	3/4"	3/4"	2"	2"
LV-3	LAVATORY COUNTER MOUNTED 1. Lavatory: KOHLER K-20000 2. Faucet: ELKAY 4" CENTERSET WITH EXPOSED DECK LAVATORY FAUCET INTEGRAL SPOUT SINGLE CONTROL 4" WRISTBLADE HANDLE CHROME 3. Flow: 0.50 gpm	3/4"	3/4"	2"	2"
LV-4	LAVATORY COUNTER MOUNTED 1. Lavatory: ELKAY STAINLESS STEEL 25" X 19-1/2" X 10-1/2" WALL HUNG SINGLE BOWL HAND WASH SINK EWS2520FC 2. Faucet: ELKAY COMMERCIAL SENSOR SCRUB/HANDWASH BATTERY POWERED DECK MOUNT FAUCET CHROME LKB721C 3. Flow: 1.50 gpm	3/4"	3/4"	2"	2"
LV-5	LAVATORY WALL HUNG 1. Lavatory: AMERICAN STANDARD - 0321.026 2. Faucet: ELKAY 4" CENTERSET WITH EXPOSED DECK LAVATORY FAUCET INTEGRAL SPOUT SINGLE CONTROL 4" WRISTBLADE HANDLE CHROME 3. Flow: 0.50 gpm	3/4"	3/4"	2"	2"
HB-1	HOSE BIBB (MECH. EQUIP. ROOM) 1. Fixture: Zurn Z1341(2 required), integral stops, and vacuum breaker threaded outlet, mount faucet 36" A.F.F. 2. Fixture: Chicago Faucet #815-VB0CP, integral stops, and vacuum breaker threaded outlet, mount faucet 36" A.F.F.	3/4"	---	---	---
HB-2	HOSE BIBB (WITH HOT WATER) 1. LEONARD THERMOSTATIC HOSE STATION MODEL THS-25-VBD-CW (PANEL-MOUNT), WITH INLET HOT AND COLD CHECK AND STOP VALVES, OUTLET DIAL THERMOMETER, BACKFLOW PREVENTER AND A STAINLESS STEEL HOSE PACK. 2. PROVIDE COMPLETE WITH LEONARD MODEL N2-SS NOZZLE AND LEONARD MODEL 25HDH 25 FT. 3/4" HEAVY DUTY HOSE.	3/4"	3/4"	---	---
MS-1	MOP SINK 1. Manufacturer: STERN WILLIAMS + CHICAGO 2. Model: STERN WILLIAMS SB-900 + CHICAGO 897-CRCF 3. Flow: 0.50 gpm 4. Provide carrier by ZURN.	3/4"	3/4"	4"	2"
MS-2	MOP SINK 1: 26"W X 36" L X 6" D STAINLESS STEEL BASIN WITH NOTCHED FRONT ACCESS. ADVANCE TABCO CUSTOM SIZE OR SIMILAR	3/4"	3/4"	4"	2"
U-1	URINAL (HANDICAPPED) 1. Manufacturer: TOTO 2. Model: TOTO UT447E 3. Flushometer: TOTO TEU1LA120CP 4. Flow: 0.50 gpi 5. Provide carrier by ZURN.	1.1/4"	---	2"	2"
SH-1	SHOWER 1. FIXTURE: FREEDOM 40" X 39" ADA TRANSFER SHOWER LEFT VALVE WALL, APFQ3637BF3PL 2. FAUCET: MEON HANDHELD, WALL MOUNTED SHOWERHEAD KIT 2.5 GPM CHROME 3. Flow: 2.5 gpm	3/4"	3/4"	3"	2"
SK-1	SINK COUNTER MOUNTED 1. FIXTURE: ELKAY LUSTERTONE CLASSIC STAINLESS STEEL SINGLE BOWL UNDERMOUNT ADA SINK WITH PERFECT DRAIN 2. FAUCET: ELKAY AVADO SINGLE HOLE KITCHEN FAUCET WITH PULL-DOWN SPRAY AND FORWARD AND FORWARD ONLY LEVER HANDLE 3. Flow: 1.8 gpm 4. FIXTURE SIZE 21-1/2" X 18-1/2" X 5-3/8"	3/4"	3/4"	2"	2"
SK-2	SINK COUNTER MOUNTED 1. LAVATORY: ELKAY LUSTERTONE CLASSIC STAINLESS STEEL SINGLE BOWL UNDERMOUNT ADA SINK WITH PERFECT DRAIN 2. FAUCET: ELKAY SINGLE HOLE WITH CONCEALED DECK LAMINAR FLOW FAUCET WITH 5" GOOSENECK SPOUT 4" WRISTBLADE HANDLES CHROME 3. K-50 DECK MOUNTED FAUCET INCLUDED.	3/4"	3/4"	2"	2"
SK-3	SINK Refer to the Architectural Drawings LOOSE KEY SUPPLY STOPS AND P-TRAP ASSEMBLY PLUMBING CONTRACTOR TO PROVIDE ANY ADDITIONAL ACCESSORIES FOR A COMPLETE INSTLATION	3/4"	3/4"	2"	2"
SK-4	SINK 1. LAVATORY: ELKAY RNSF826BLR OR APPROVED EQUAL, BOWL SIZE 18 X 24" X 12" DEEP 16 GAUGE TYPE 304 STAINLESS STEEL, LEFT AND RIGHT DRAINBOARDS, 8" BACKSPASH. 2. FAUCET: CHICAGO FAUCET GN12ASWGJKABCP, CHROME PLATE FINISHED, SWING GOOSENECK SPOUT WITH CHICAGO FAUCET 786-TWLESSSP7ABCP WRISTBLADE HANDLES, 1.5 GPM LAMINAR FLOW IN BASE OF SPOUT. 3. FAUCET: CHICAGO FAUCET 613-ALESAB DECK MOUNTED SINGLE HOLE ADAPTA-FAUCET WITH CHICAGO FAUCET 919-SILVBACBP PRE-RINSE FITTING, RISER WITH SPRING GUIDE, AND FLEXIBLE STAINLESS STEEL HOSE WITH INSULATED HANDLES. 5. PROVIDE: CHICAGO FAUCET 834-EPABCP REMOTE SPOUTS AND VALVES, PEDAL BOX WITH EXTENDED FOOT PEDALS. 6. PROVIDE: MCGUIRE NO. H175LK 1/2" X 3/8" LOOSE KEY SUPPLY STOPS, JUST J-35-BLA-316-2 LEVER HANDLE DRAIN WITH CAST TYPE 316 STAINLESS STEEL BODY, TYPE 316 STAINLESS STEEL FLAT STRAINER, 5" DEEP SEAL TRAP 7. INSTALL FAUCET 2 IN ONE BOWL AND FAUCET 3 IN THE OTHER (WILL COORDINATE TO FIND WHICH BOWL FOR EACH FAUCET)	3/4"	3/4"	2"	2"
SK-5	SINK 1. LAVATORY: ELKAY WELDBIT STAINLESS STEEL 72" X 27-1/2" X 14" FLOOR MOUNT, SINGLE COMPARTMENT SCULLERY SINK WITH DRAINBOARD 24" X 24" BASIN 2. FAUCET: CHICAGO FAUCET GN12ASWGJKABCP, CHROME PLATE FINISHED, SWING GOOSENECK SPOUT WITH CHICAGO FAUCET 786-TWLESSSP7ABCP WRISTBLADE HANDLES, 1.5 GPM LAMINAR FLOW IN BASE OF SPOUT.	3/4"	3/4"	2"	2"
WH-1	WALL HYDRANT (NON-FREEZE) 1. Fixture: Zurn WOODFORD B65	3/4"	---	---	---
WM-1	WASHING MACHINE SUPPLY AND DRAIN BOX 1. Fixture: Water Tite Washer Box #W4700CP. Provide one McGuire #8904C P-trap in wall to serve supply Box. Mount Box 42" A.F.F. to bottom.	3/4"	3/4"	2"	2"
WC-1	WATER CLOSET WALL MOUNTED 1. Manufacturer: TOTO 2. Model: TOTO CT708U 3. Flushometer: TOTO TET1LA320CP 4. Flow: 1.28 gpi 5. Provide carrier by ZURN	1.1/4"	---	4"	2"
WC-1A	WATER CLOSET WALL MOUNTED (HANDICAPPED) 1. Manufacturer: TOTO 2. Model: TOTO CT708U 3. Flushometer: TOTO TET1LA320CP 4. Flow: 1.28 gpi 5. Provide carrier by ZURN	1.1/4"	---	4"	2"
FS-1	FLOOR SINK 1. Manufacturer: zurn 2. Model: 1901 3. Body Material: Duco Cast Iron 4. Top Cover: 8" by 8" Square 5. Grate or Strainer Material: Cast Iron 6. Duty: Medium 7. Note: Provide trap guard insert all floor drains (by pro vent manufacturer)	---	---	4"	2"
FD-1	FLOOR DRAIN (REGULAR - GENERAL PURPOSE) 1. Fixture: Zurn #ZN415-Y-P cast iron floor with sediment bucket and polished nickel bronze top, adjustable, strainer and flashing clamp device if drain is installed above slab on grade. Provide trap primer connections. Size of drain as shown on drawings.	---	---	SEE PLANS	2"
FD-2	FLOOR DRAIN (EQUIPMENT ROOMS) 1. Fixture: Zurn #ZN641-P round, cast iron, 12" diameter drain with sediment bucket, flange and clamp device if drain is installed above slab on grade. Provide trap primer connections. Size of drain as shown on drawings.	---	---	SEE PLANS	2"
TD-1	TRENCH DRAIN (HEAVY DUTY) 1. Fixture: Zurn #ZN665-VP Dura-Coated cast iron deep dump body trench drain with bottom outlet, integral seepage pan, polished stainless steel heavy duty vandal-proof secured top. 2. Provide required number of additional sections with outlets as required by length of trench drain shown on the drawings.	---	---	SEE PLANS	2"
TG-1	TRAP GUARD 1. Fixture: Prevent Systems #TG series.	-	---	SEE PLANS	2"
GH-1	GROUND HYDRANT (NON-FREEZE) 1. Fixture: Zurn Z1360 GROUND HYDRANT	3/4"	---	---	---
LF-1	LIXIT FIXTURE FOR ANIMAL WATERING 1. Fixture: LF-70 2. Non-freeze resistant for external locations	3/4"	3/4"	---	---
HB-1	OVERHEAD HOSE REAL (NECROPSY) 1. Fixture: REELCRAFT 5635 OLPWS5 - 3/8" X 35' PRE-RINSE HOSE REEL	3/4"	---	---	---

DOMESTIC WATER HEATER SCHEDULE

GENERAL NOTES:

1. SEE SPECIFICATIONS FOR ADDITIONAL REQUIREMENTS AND ACCESSORIES.
2. PROVIDE 4" THICK REINFORCED CONCRETE PAD BELOW ALL FLOOR MOUNTED EQUIPMENT.
3. PROVIDE 3" CONCENTRIC VENT, ACID NEUTRALIZATION KIT, LOW PROFILE CAP.
4. PLUMBING EQUIPMENT SHALL BE LISTED, LABELED, AND MARKED FOR USE BY AN APPROVED THIRD-PARTY CERTIFICATION AGENCY AND IN ACCORDANCE WITH THE REQUIREMENTS OF THE NEC.

REMARKS:

- A. HEATER WITH BRONZE CIRCULATING PUMP(S) AND STARTER(S).
B. CONDENSATE NEUTRALIZATION KIT.
C. MODBUS COMMUNICATIONS.
D. BMS GATEWAY TO LOW OR BACNET.
E. ALARM BELL ON HEATER.
F. M7 CALIFORNIA CODE FIRING CONTROL SYSTEM.
G. CONCENTRIC VENT KIT WITH APPLICABLE WALL OR ROOF CAP.

DESIGNATION	SERVICE	MANUFACTURER	MODEL NUMBER	EWT °F	LWT °F	INPUT (BTU/h) [1000 BTU/h = 1 CFH]	CONTROL CIRCUIT			RECOVERY (GPH)	THERMAL EFFICIENCY	DIMENSIONS		
							A	V	PH			DIAM.	HEIGHT	WEIGHT
GWH-01	HOT WATER	AO SMITH	GDHE-75 Vertex	40	140	100	5	208	2	129	96%	28"	65"	382 pounds
GWH-02	HOT WATER	AO SMITH	GDHE-75 Vertex	40	140	100	5	208	2	129	96%	28"	65"	382 pounds

PUMP SCHEDULE - PLUMBING SYSTEMS

DESIGNATION	MANUFACTURER	MODEL NUMBER	GPM	TOTAL HEAD PSI	MOTOR HP	ELECTRICAL VOLTAGE/PHASE	REMARKS
RCP-1	GRUNDFOS	MAGNA1 32-60	10	9	1	208 3	B & G 60 SERIES (ECM); AUTOMATIC TIMER KIT #TC-1; AQUASTAT #AQS-3/4; THE AQUASTAT SHALL PROVIDE THERMOSTAT CONTROL TO THE RECIRC. PUMP TO TURN OFF AT 120°F WATER TEMPERATURE AND TURN ON AT 110°F WATER TEMPERATURE.

* PLUMBING EQUIPMENT SHALL BE LISTED, LABELED, AND MARKED FOR USE BY AN APPROVED THIRD-PARTY CERTIFICATION AGENCY AND IN ACCORDANCE WITH THE REQUIREMENTS OF THE NEC.

DOMESTIC HOT WATER EXPANSION TANK SCHEDULE

GENERAL NOTES:

1. SEE SPECIFICATIONS FOR ADDITIONAL REQUIREMENTS AND ACCESSORIES.
2. PROVIDE 4" THICK REINFORCED CONCRETE PAD BELOW ALL FLOOR MOUNTED EQUIPMENT.

REMARKS:

- A. ASME RATED.

DESIGNATION	SERVICE	MANUFACTURER	MODEL NUMBER	TANK VOLUME GALLONS	INCOMING PRESSURE	REMARKS
ET-1	HOT WATER	WESSELS	TXA-1000	264	140	---
---	---	---	---	---	---	---
---	---	---	---	---	---	---

GREASE INTERCEPTOR SCHEDULE

GENERAL NOTES:

1. REFER TO DRAWINGS FOR INLET AND OUTLET INVERT ELEVATIONS.
2. INTERCEPTORS ARE TO BE PIPED IN SERIES WHERE MULTIPLE TANKS ARE TO BE PROVIDED.

REMARKS:

- A. FURNISH WITH GAS TIGHT MANHOLE ACCESS COVERS.
B. FURNISH MANHOLE EXTENSION RINGS OR COLLARS AS REQUIRED.
C. FURNISH SAMPLE WELL ON OUTLET SIDE OF INTERCEPTOR.
D. PROVIDE TRAFFIC BEARING SLAB PER MANUFACTURER RECOMMENDATIONS.
E. ALARM PANEL AND GREASE LEVEL PROBE.
F. PROVIDE ANTI-BUOYANCY SLAB AS RECOMMENDED BY MANUFACTURER.
G. SUCTION LINE FOR REMOTE PUMP OUT.

DESIGNATION	SERVICE	MANUFACTURER	MODEL NUMBER	TRAP TYPE/ LOCATION	FLOW RATE	GREASE CAPACITY	MIN. CAPACITY	APPROXIMATE DIMENSIONS	REMARKS
CATERING/PREP RM 132	GREASE WASTE	JAY R. SMITH MG	8025	FLOOR MOUNTED	25 GMP	50 GALLONS	---	28-3/8"x19-3/4"	MECHANICAL INTERCEPTOR (OFOI).
---	---	---	---	---	---	---	---	---	---
---	---	---	---	---	---	---	---	---	---

Grease Interceptor Sizing IPC

Grease interceptor capacity (Reference) IPC 2015 1003.3.4 with ASME A112.14.3 and IPDI G10.1
City of Waco, Texas, and Grease Ordinance Chapter 26, Division 4 Sec. 26271 (C) Construction

Sample Well Reserved

Fixture

Sink Size = 24 x 24 x 14 Sink One = 8064 CU IN. = 28.2 GAL. CAP. = 28.2 GPM

Sink Size = 0 x 0 x 0 Sink Two = 0 CU IN. = 0.0 GAL. CAP. = 0.0 GPM

Sink Size = 0 x 0 x 0 Sink Three = 0 CU IN. = 0.0 GAL. CAP. = 0.0 GPM

Sink Size = 0 x 0 x 0 Sink Four = 0 CU IN. = 0.0 GAL. CAP. = 0.0 GPM

Sink Size = 0 x 0 x 0 Sink Five = 0 CU IN. = 0.0 GAL. CAP. = 0.0 GPM

Floor Drain 2" x 1 Floor Drains (2" = 1 gpm 3" = 1.5 gpm 4" = 2 gpm) IPC Sec. 709.3 2015
GPM amount of drains = 0 GAL. CAP. = 0.0 GPM

Mop Sink = 0 CU IN. = 0.0 GAL. CAP. = 0.0 GPM

DISHWASHER: 0 Gallons Per Load

Total 26

Reference: ASHRAE A112.14.3 Table 1 (Standard flow rate and grease retention capacity (4 - 100 gpm))

Date: 10/20/22 Inspector: DCT

Project: 22-00438-BLDC Location: 1704 N 4th Street

Grease Trap or Interceptor size 25 GPM Hydro-mechanical

Perkins&Will

1001 McKinney
Suite 1300
Houston, TX 77002
1713.366.4000
1713.528.3339
www.perkinswill.com

CONSULTANTS

WALKER PARTNERS, LLC
823 WASHINGTON AVENUE, SUITE 100,
WACO, TEXAS 76701
STRUCTURAL

ENSIGHT HAYNES WHALEY

12603 SW FREEWAY, SUITE 603,
STAFFORD, TEXAS 77477
MEP

AFFILIATED ENGINEERS, INC.
ONE GREENWAY PLAZA, SUITE 150,
HOUSTON, TEXAS 77046
LANDSCAPING



10/25/2022

Texas Registered Engineering Firm F-8301

PROJECT



CAMERON PARK ZOO:
EDUCATION CENTER &
VET HOSPITAL

1701 N. 4TH STREET
WACO, TX 76707



CITY OF WACO
CAMERON PARK ZOO

P.O. BOX 2570, WACO, TX
76702

KEYPLAN

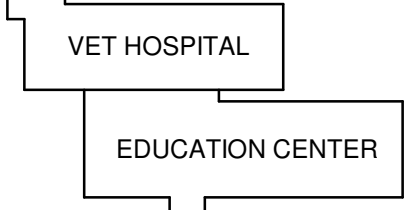

ISSUE CHART

1	PERMIT RESPONSE v1	9/29/2022
2	ADDENDUM #2	10/25/2022
WACR	DATE	

Job Number 185236.000

TITLE

PLUMBING
SCHEDULES

SHEET NUMBER

P62-01

© 2020 Perkins and Will



1. UNDERGROUND PIPES ARE IN COORDINATION WITH STRUCTURE, FOUNDATION, AND ARCHITECTURE PROJECTS.
2. PIPING IS REQUIRED TO BE SUSPENDED FROM SLAB AND ISOLATED FROM SOILS.

1.1

1001 McKinney
Suite 1300
Houston, TX 77002
t 713.366.4000
f 713.528.3339
www.perkinswill.com

CIVIL

WALKER PARTNERS, LLC
823 WASHINGTON AVENUE, SUITE 100,
WACO, TEXAS 76701

ENSIGHT HAYNES WHALEY
12603 SW FREEWAY, SUITE 603,
STAFFORD, TEXAS 77477

AFFILIATED ENGINEERS, INC.
ONE GREENWAY PLAZA, SUITE 150,
HOUSTON, TEXAS 77046
LANDSCAPING

OWNER

CITY OF WACO
P.O. BOX 2570, WACO, TX 76702

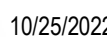

Texas Registered Engineering Firm F-8301

PROJECT



**CAMERON PARK ZOO:
EDUCATION CENTER &
VET HOSPITAL**

1701 N. 4TH STREET
WACO, TX 76707



CITY OF WACO

CITY OF WACO
CAMERON PARK ZOO

P.O. BOX 2570, WACO, TX
76702

KEYPLAN

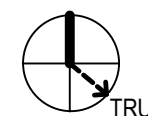
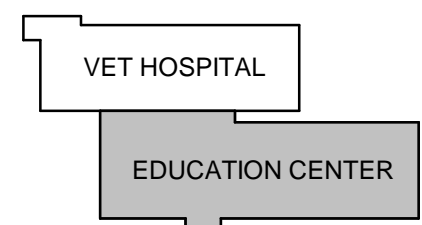

TRUE NORTH **ISSUE CHART**

1	ADDENDUM #2	10/25/2022
MARK	ISSUE	DATE

Job Number 185236.000

TITLE

PLUMBING OVERALL
FLOOR PLAN -
UNDERFLOOR -
EDUCATION CENTER

SHEET NUMBER

PU10-01