

Police Response Times

Chief Sheryl D. Victorian, Ph.D.

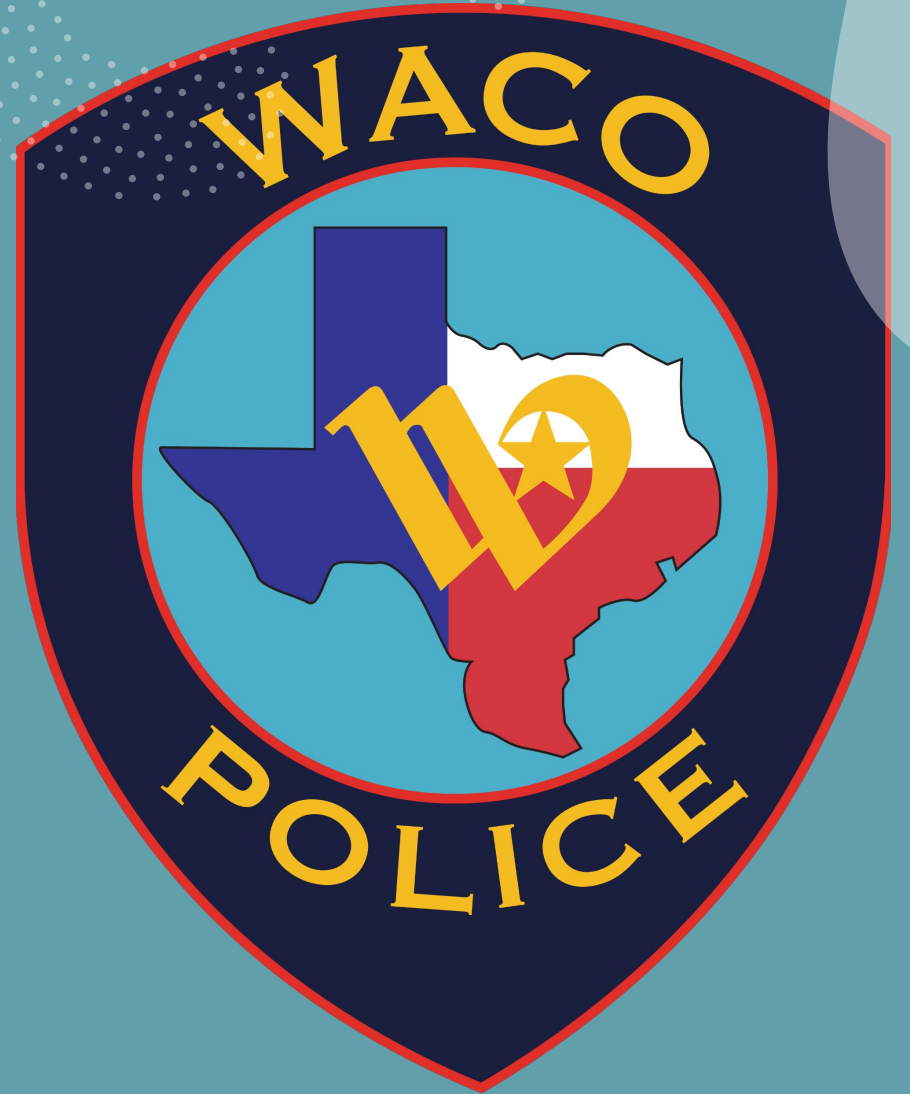

Authorized Strength by Year

		Authorized Strength Number by Year					
Grade	Position Title	2019	2020	2021	2022	2023	Actual 2023
I	Police Officer	210	217	227	237	237	207
II	Police Sergeant	35	35	37	39	39	34
III	Police Commander	11	11	11	12	12	12
IV	Assistant Police Chief	3	3	3	3	3	3
	Police Chief	1	1	1	1	1	1
Total		260	267	279	292	292	257

District & Beat Map

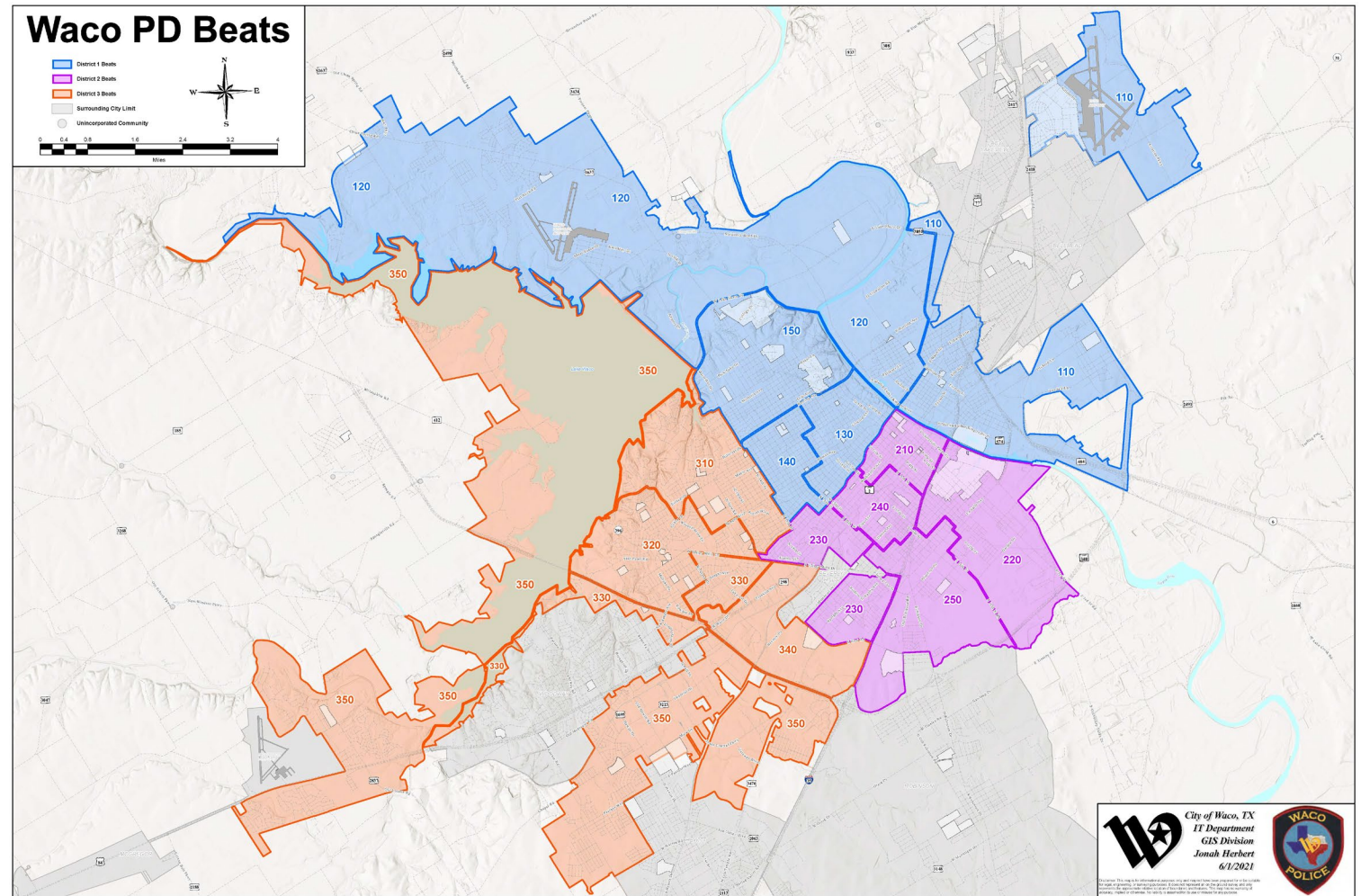

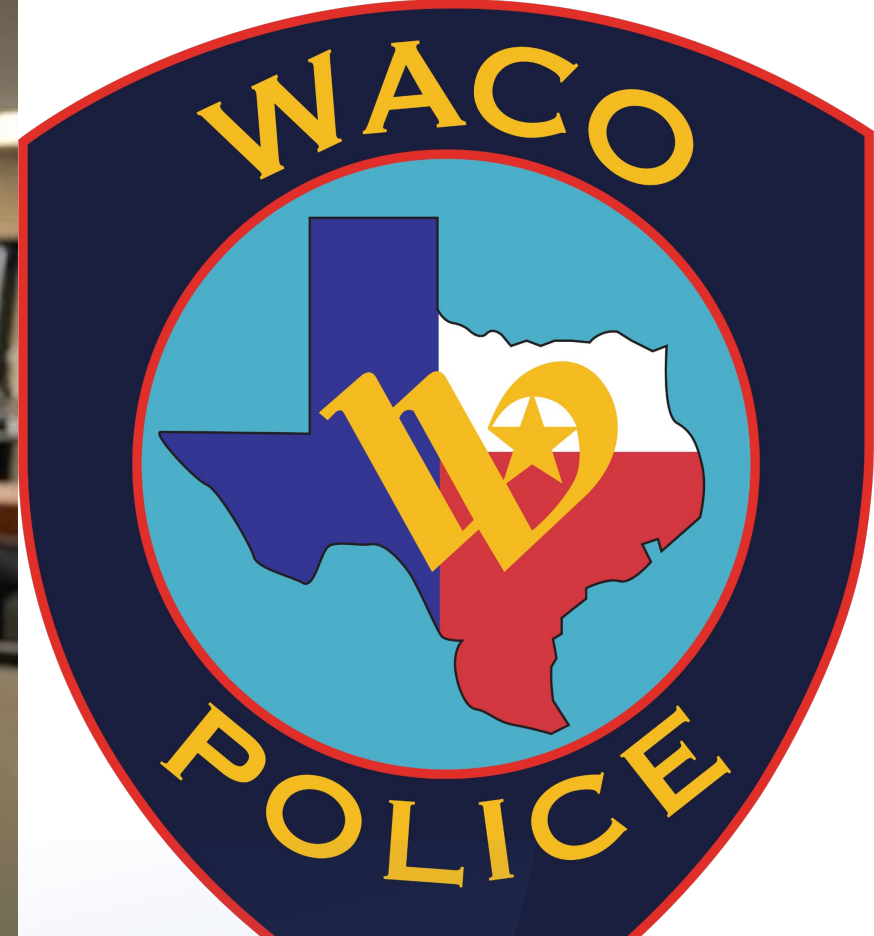

Response Time Overview

Police Priority 1 Response Time



Hold Drive time

2018-22 Patrol Availability by Percent

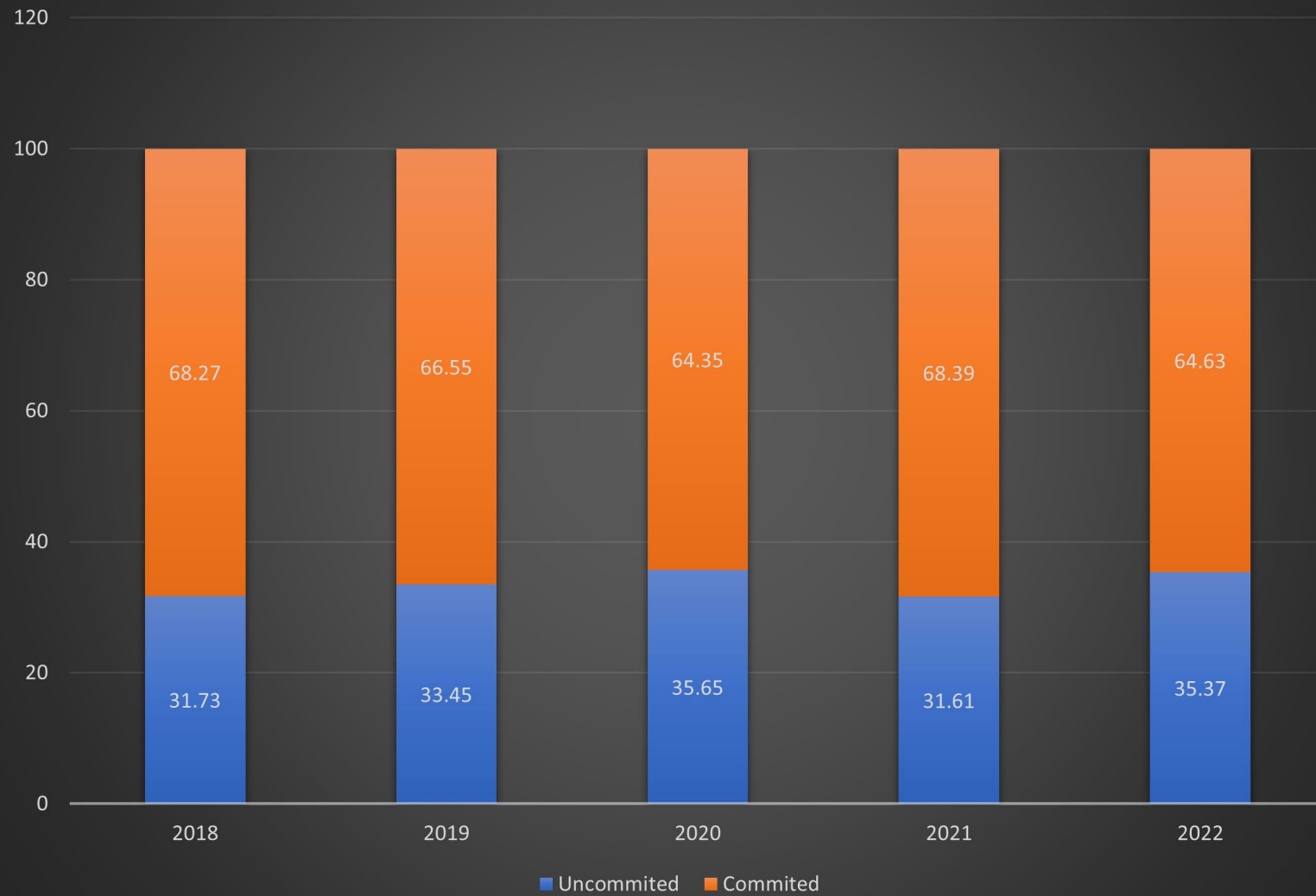

Percentage Priority 1 Call Response Time by Year

Year	Under 8 Min.	Between 8-10 Min.	Over 10 Min.
2018	41.4%	23.2%	35.4%
2019	40.0%	22.7%	37.3%
2020	42.0%	23.1%	34.9%
2021	34.7%	22.0%	43.3%
2022	35.6%	23.1%	41.3%

Response Time Comparisons

2022 Peer City Comparison				
Agency	City Square Miles	Population Estimate	# Current Sworn Officers	Avg. Priority 1 Hold & Response Time (Min.)
Amarillo	90.3	201,234	357	9.26
Arlington	99.7	392,786	674	11.90
Denton	89.3	148,146	202	7.80
Lubbock	135.9	260,993	436	7.10
Waco	101.2	139,594	257	10.97

Options for Reducing Response Times

Increased patrol staffing

Decreased Assignments in Specialized Units

Eliminate Units

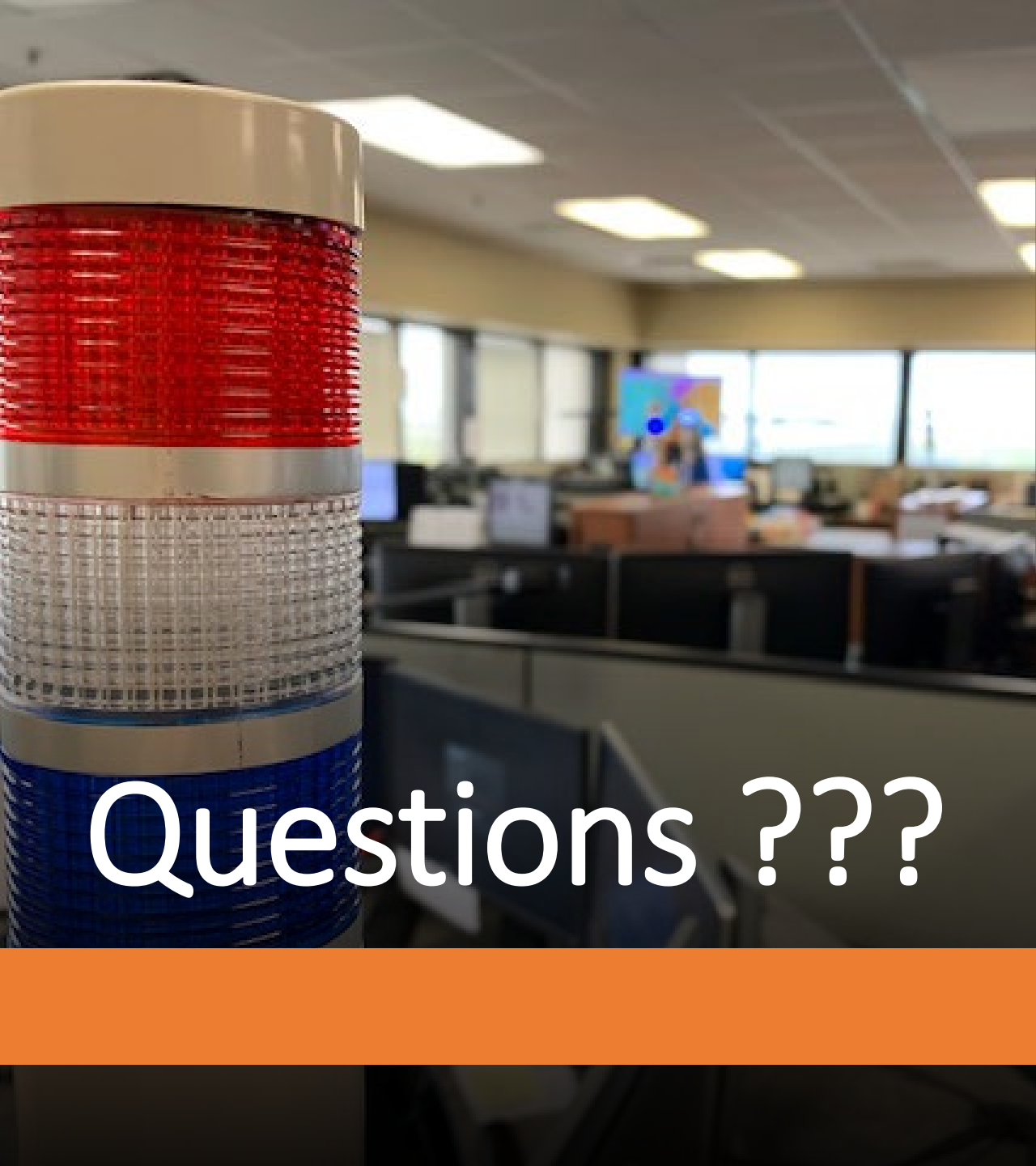

Questions ???

