Approved by the Waco City Council,
July 19, 2011, Ordinance 2011-367
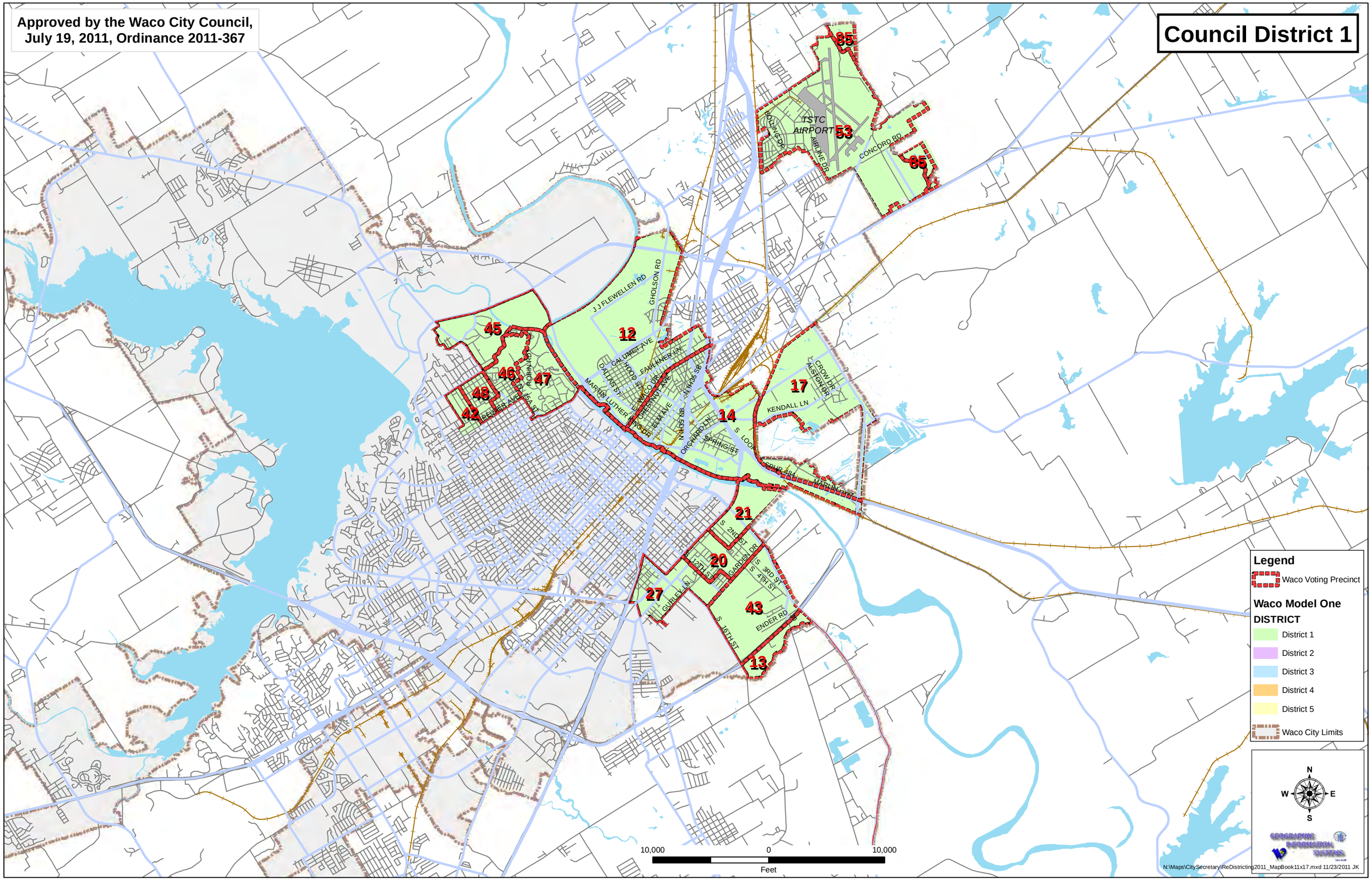
Council District 1