City of Waco

Preservation Excellence Award Recipients

Planning Services

Historic Landmark Preservation Commission

2005

Excellence in Residential Restoration

LaNelle McNamara
1703 Sanger

Excellence in Commercial Restoration

Palm Court Apartments
2005 Austin Avenue
Willis Design Group

Excellence in Institutional Restoration

Dr. Pepper Museum
300 S. 5th Street
Dr. Pepper Museum & Free Enterprise Institute

Excellence in Public Restoration

United States Federal Court House
800 Franklin Ave.

City of Waco

Page 3

Excellence in Education

Historic Waco Foundation

Contributions by an Individual

LaNelle McNamara

Sustained Excellence

Baylor University
Armstrong Browning Library

Event Hosted
at
Cooper Foundation
1801 Austin Avenue

2006

Excellence in Commercial Restoration

Insurors of Texas
The Insurors
Southwestern Building
225 S. Fifth Street

Excellence in Education

Waco History Project

The Waco History Project

www.wacohistoryproject.org

Sustained Excellence in Preservation

Stuart & Elizabeth Smith
The Rotan-Dossett House
1503 Columbus Avenue

Fort House Museum

Excellence in Institutional Restoration

The Historic Waco Foundation

East Terrace House Museum

McCulloch House Museum

Excellence in Institutional Restoration

The Historic Waco Foundation

Earle-Napier-Kinnard House Museum

Excellence in Public Restoration

Central Texas Veterans Health Care System
The Waco Veterans Affairs Medical Center
4800 Memorial Drive

Event Hosted
at
Earle-Harrison House &
Pape Gardens

2007

Sustained Excellence for a Residence

Mr. & Mrs. Charles Kendrick
2107 Kendrick Lane

Excellence in Residential Restoration

The Bauer Family
Tim, Michelle, John & Victoria
526 N. 5th Street

Excellence in Education

Dr. Rebecca Sharpless

and

Dr. Tom Charlton

Sustained Excellence for an Institutional Structure

St. Paul's Episcopal Church
515 Columbus Avenue

Excellence in Institutional Restoration

G.H. Pape Foundation
The Earle-Harrison House
1901 N. 5th Street

Excellence in Commercial Restoration

T.D. Watson Interests
The L.L. Sams Lofts
2000 S. 1st Street

Excellence in Public Restoration

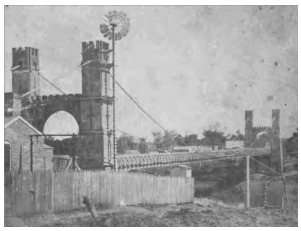

City of Waco
The Waco Suspension Bridge

Event Hosted
at
Insurors of Texas
225 S. 5th Street

2009

Sustained Excellence of a Residence

Dr. and Mrs. William Carden
3401 Dever Drive

Excellence in Residential Restoration

David and Toni Crowder
1503 Washington Avenue

Sustained Excellence of an Institutional Structure

St. Francis Catholic Church
315 Jefferson Avenue

Restoration of the Johnson-Taylor House by Mrs. Eleanor Pape

G.H. Pape Foundation
Nell Pape Garden Center
1705 N. 5th Street

Excellence in Education

Dr. Kenneth Hafertepe

Excellence in Historic Site Restoration

Mrs. Helen Marie Taylor
Waco Indian Village
Camp Site
701 Jefferson Avenue

Excellence in Commercial Restoration

The Elite Circle Grill
2132 S. Valley Mills Drive

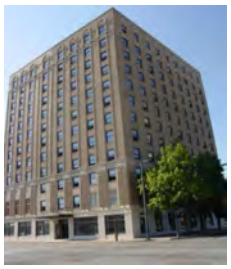

Event Hosted
at
The Roosevelt Ballroom
400 Austin Avenue

2010

Excellence in Residential Restoration

Kathy Wise
1825 Washington Avenue

Excellence in Commercial Restoration

Waco Performing Arts Company
Waco Hippodrome Theatre
724 Austin Avenue

Sustained Excellence of an Institutional Structure

First Baptist Church of Waco
500 Webster Avenue

Sustained Excellence of a Public Structure

Waco ISD
G.L. Wiley Middle School
1030 Live Oak Street

Excellence in Education

Dr. Patricia Ward Wallace

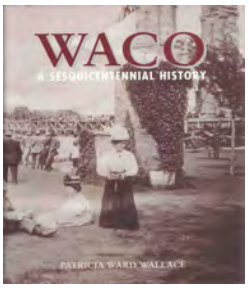

Sustained Excellence of an Adoptive Reuse of a Residence

Show and Tell Antiques
1525 Morrow Avenue
"The Lazenby House"

Event Hosted
at
The Art Center of Waco
1300 College Drive

Excellence in Education

Tom Charlton and
Kay Olson
Co-Chairs of the
Cameron Park
Centennial Committee

Excellence in Restoration of a Structure

Texas Department of
Transportation for
Restoration of the
Washington Avenue
Bridge

Excellence in Commercial Restoration

The Roosevelt Tower and
Ballroom
400 Austin Avenue

Sustained Excellence for an Institutional Structure

Austin Avenue United
Methodist Church
1300 Austin Avenue

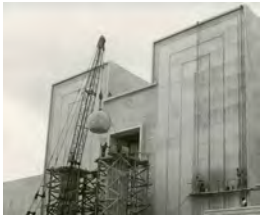

Sustained Excellence for an Institutional Structure

The Masonic Grand Lodge Library and Museum of Texas
715 Columbus Avenue

Sustained Excellence of Institutional Structures

The Freeman Center
1401 & 1425 Columbus
320 & 326 N. 14th Street

Excellence in Residential Restoration

Mr. & Mrs. Glenn Robinson
3315 Austin Avenue

Event Hosted
at
G.L. Wiley Middle School
1030 Live Oak Street

2012

Excellence in Public Restoration of the Courthouse Dome and Appurtenances

McLennan County

Excellence in Commercial Restoration

Washington Partners, Ltd.
Gordon Robinson
801-823 Washington Avenue

Excellence in Commercial Restoration

The Historic Lofts
of Waco High
815 Columbus Avenue

Sustained Excellence for an Institutional Structure

St. James United
Methodist Church
600 S. Second Street

Sustained Excellence for an Institutional Structure

First Presbyterian Church
1100 Austin Avenue

Sustained Excellence for an Institutional Structure

Waco Hall
at
Baylor University

Excellence in Residential Restoration

Chris Herrera
1111 Ross Avenue

Contributions by an Individual

Dr. Monica Penick

2012

Event Hosted
at
The Masonic Grand Lodge
Library and Museum of Texas
715 Columbus Avenue

2013

Excellence in Public Restoration

Waco-McLennan County Library
1717 Austin Avenue

Excellence in Commercial Restoration

Kress Properties, LLC
615 Austin Avenue

Sustained Excellence for an Institutional Structure

Temple Rodef Sholom
1717 N. New Road

Excellence in Institutional Restoration

Rapoport Academy, Quinn Campus for Grant Hall
1020 Elm Avenue

2013

Sustained Excellence of an Adaptive Reuse of a Residence

Historic Waco Foundation, Inc. for Hoffman House
810 S. 4th Street

Sustained Excellence for a Residential Structure

Janice Echols
2325 Colcord Avenue

Contributions by an Individual

Claire Masters

Event Hosted
at
The Waco-McLennan County Library
1717 Austin Avenue

2014

Excellence in Public Restoration

City of Waco
Cameron Park

Sustained Excellence for an Institutional Structure

Lee Lockwood
Scottish Rite
Library & Museum
2801 W. Waco
Drive

Sustained Excellence of an Adaptive Reuse of a Residence

Cooper Foundation for
Cooper House
1801 Austin Avenue

Sustained Historical Significance for an Institutional Use

St. Luke African
Methodist Episcopal
Church
117 E. Church Street

2014

Sustained Excellence for a Residential Structure

David & Carol Horner
The Horner Home
2525 Austin Avenue

Sustained Excellence of an Adaptive Reuse of a Commercial Structure

The Baylor Research and
Innovation Collaborative (BRIC)
100 Research Parkway

Contributions by an Individual to Preservation

Nancy Grayson

Event Hosted
at
The Cameron Park Club House
2601 Sturgis Rd

2015

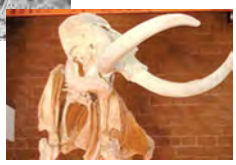

Excellence in Historic Site Restoration

City of Waco
Waco Mammoth Site

Sustained Excellence for an Institutional Structure

Baylor University
Pat Neff Hall

Sustained Excellence of an Adaptive Reuse of a Commercial Structure

Shane & Cody Turner
Waco Hippodrome Theatre
724 Austin Avenue

Sustained Excellence of an Adaptive Reuse of a Residence

Junior League of Waco
Clifton House
2600 Austin Avenue

2015

Sustained Excellence for an Institutional Structure

Greater New Light
Missionary Baptist
Church
925 N. 18th Street

Sustained Excellence of an Adaptive Reuse of a Residence

Robert & Kitty Tunmire
Migel House
1425 Columbus Avenue

Contributions by an Individual to Preservation

Dr. Bill Falco

Event Hosted
at
Lee Lockwood Scottish Rite
Library & Museum
2801 W. Waco Drive

City of Waco

City of Waco
P.O. Box 2570
Waco, TX 76702-2570

254 / 750-5650
Fax: 254 / 750-1605
www.waco-texas.com