IN FILL DEVELOPMENT
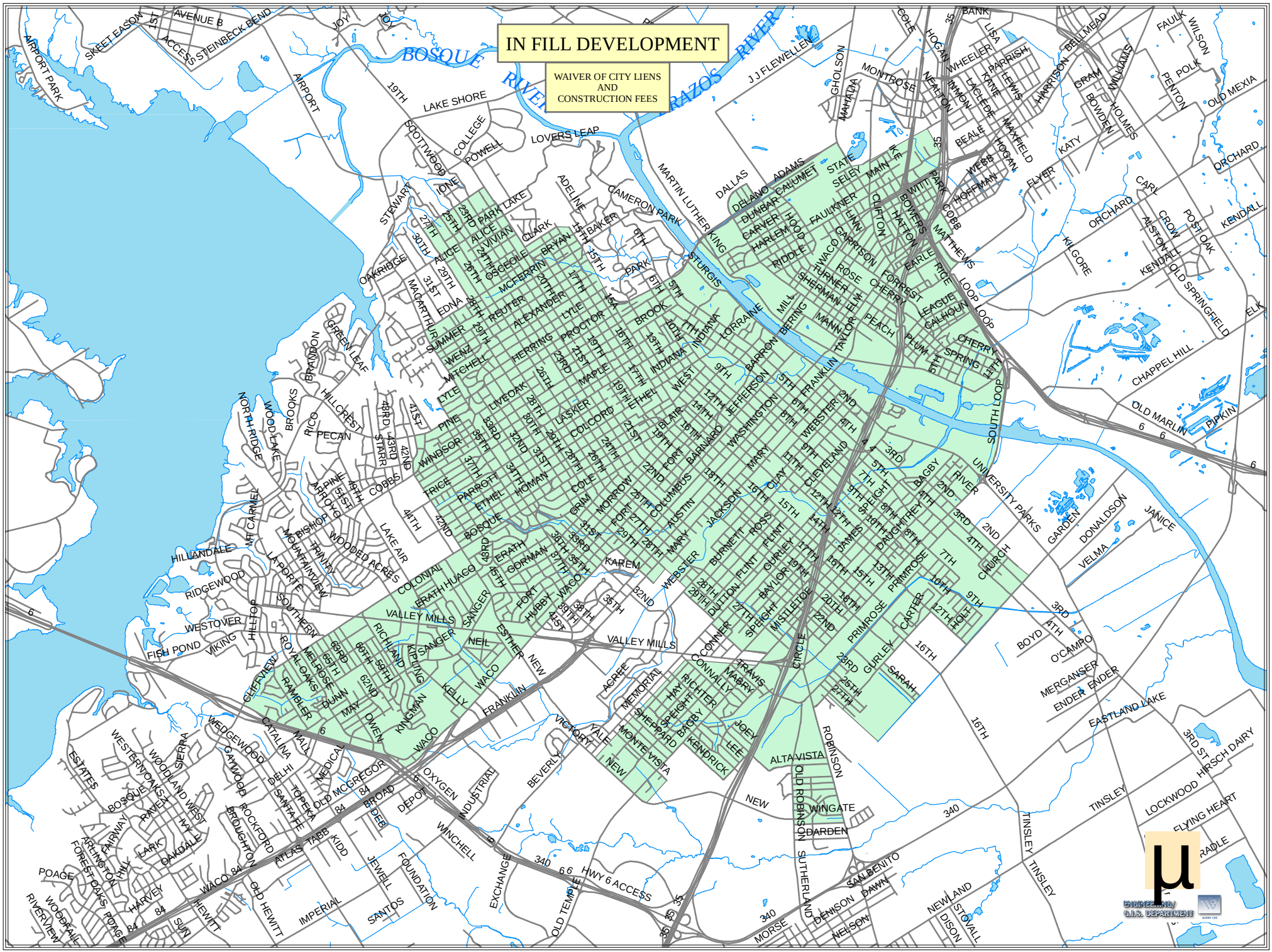
WAIVER OF CITY LIENS
AND
CONSTRUCTION FEES